FOR COCKTAILS.
MITCHELL'S
UNSWEETENED GIN
11/10
Per Bottle
21 KILDARE ST., DUBLIN
'Phone: 62377. Wires: Eblana.

Leabharlann Náisiúnta
NATIONAL LIBRARY
6 SEP 1936
Na hÉireann

FERGUSON
FOR
WORDS
134/5 LR. BAGGOT ST., DUBLIN.

NICE QUALITY
MEDIUM DRY
GRAVES
30/-
PER DOZEN
ROBERT SMYTH
& SONS, LTD.,
6-7 ST. STEPHEN'S GREEN.

The Irish Times
CITY EDITION

PRICE TWOPENCE. DUBLIN, WEDNESDAY, SEPTEMBER 23, 1936. VOL. LXXVIII. NO. 24,713.

Births, Marriages, and Deaths (which in all cases must be authenticated), 3 lines, 2/6; each additional line, 1/0.

Irish Times Phone Numbers. — Dublin—23062; Cork—1506; Limerick—472; Belfast—21787; London—Central 4350; Belfast Office—13 Donegal Street; London Office—59 Fleet Street.

ROLL OF HONOUR.
IN MEMORIAM,
(1914-1918).

KENNY—In proud and loving memory of Jack, killed when flying in France on September 23rd, 1916, aged 20 years.

BIRTHS.

DODDS—September 20, 1936, at 15 Hatch street, to Thelma (*née* Mills), wife of Dr. George Dodds, W.A.M.S., a daughter.

McQUAID—September 16, 1936, at 113 St. Helen's road, Booterstown, to Mr. and Mrs. Matthew J. McQuaid, a son.

MARESCAUX—September 18, 1936, in London, to Yvonne and Geoffrey Marescaux (Lieutenant-Commander, R.N., H.M.S. Furious), of Inchiholohan, Kilkenny, and Widey Court, Crownhill, Plymouth, a son.

ROBINSON—September 17, 1936, to Norah, wife of George G. Robinson, Kilcommon, Cahir, County Tipperary, a son.

MARRIAGES.

DAVIS and GIFF—September 1, 1936, at St. Kevin's Church, S.C. road, by the Rev. R. Bird, B.A.O., M.A., William John, eldest son of Mr. and Mrs. W. V. Davis, Avoca, County Wicklow, to Sarah Elizabeth (Bessie), only daughter of Mr. and Mrs. A. R. Giff, 12 McMahon street, S.C. road, Dublin (late of Arklow, County Wicklow).

SCANLON and JENKINS—September 1, 1936, at St Mary's Church, Sandown Park, Liverpool, by the Rev. W. Cowdry, Edward Francis Scanlon, of the Avenue Hotel, Dun Laoghaire, to Florence Joicen, daughter of the late Mr. and Mrs. J. H. Jenkins, of Wilmont, Sandycove, County Dublin.

GOLDEN WEDDING.

MOORE and MOORE—September 23, 1886, at St. Mark's Church, Killersherdony, by the Rev. W. G. Russell, M.A., James Moore, Benbawn Endowed School, to Harriet, daughter of Hugh and Margaret Moore, of Tonymacidduff, Cootehill. Present address—Avena House, Ballisodare.

DEATHS.

BIRCHALL—September 22, 1936, Ena Birchall, beloved and only daughter of Mr. B. R. and Mrs. Birchall, Stillorgan Park, Blackrock, County Dublin. Remains will be removed from Mercer's Hospital this evening at 6.30 o'clock to Dun Laoghaire Pier.

BOYD—September 19, 1936, fell asleep in Jesus, Mrs T. H. Boyd, widow of late T. H. Boyd, of Carrigans, Emvale, County Monaghan.

CAMPBELL—September 22, 1936, at "The Rest," Camden Row, Alexander Campbell, late of Back Gens, Howth, aged 77 years. Funeral to-morrow (Thursday) to Old Abbey, Howth.

CARMICHAEL—September 21, 1936, at 19 Connaught street, Phibsborough, Dublin, Margaret M., third daughter of the late James and Mary Carmichael, Leveregue House, Drumbo, Lisburn. Funeral private.

DARLEY—September 16, 1936, Lieutenant-Colonel George Roe Darley, late Royal Artillery, of Poslingford House, Clare, Suffolk, fourth son of the late Joseph Farran Darley and the late Mrs. Farran Darley, formerly of The Axe, Bray.

DAVIDSON—September 20, 1936, at her residence, 49 Hawkshead street, Southport, Eliza (Lizzie), beloved wife of George Grant Davidson (formerly of Ballinamore, County Leitrim). American and South African papers please copy.

McDONALD—September 21, 1936, at Mater Misericordiæ Private Nursing Home, Eccles street, Dublin, Edward McDonald, M.B., D.P.H., Carlow. Remains arrived at Carlow Cathedral at 4 p.m. yesterday (Tuesday). Office and High Mass to-day (Wednesday) at 11 a.m. (summer time). Funeral to St. Mary's Cemetery. No flowers. Masses instead, please.

MURPHY—September 21, 1936, at a Private Nursing Home, Dr. W. P. Murphy, 39 Fitzwilliam square, younger son of the late P. A. Murphy, Solicitor, Waterford, and Catherine Murphy. R.I.P. Funeral (private), after 9 o'clock Mass at St. Andrew's, Westland Row, this (Wednesday) morning, 23rd September.

PERRY—September 22, 1936, at 46 Brighton road Rathgar, Katherine Heloise (Heloise Wilhelmina), widow of the late Ernest W. Perry, of Belmont, King's County, and last surviving child of the late Captain John Alexander Drought, of Whigsborough, Birr. Funeral to-morrow (Thursday), 24th, arriving at Tisaran Church, Moystown, at 2 p.m. (*via* Kilcormac).

ANNOUNCEMENTS received late for this Column will be found on Page 6.

ACKNOWLEDGMENT.

Mr. Hunter, Mrs. Tinsley, and **Miss Parker** wish to return their sincere thanks for the many letters of kind sympathy received in their recent sorrow, also for the beautiful floral tributes, and trust this acknowledgment will be accepted by all.

IN MEMORIAM.

STEWART—In fond memory of Annie Elizabeth, loved wife of William Stewart, Athlone, who died on 23rd September, 1931. "For ever with the Lord."

TODD—In loving memory of my dear parents, who fell asleep, mother on 8th September, 1932, and father on 23rd September, 1933. Ever fondly remembered.

Let us be still and murmur not,
But breathe the prayer divinely taught:
"Thy will be done."
J. Owens, Hong Kong.

NICHOLS. Estbd. 1814.
'Phone—61276.
COMPLETE FUNERAL FURNISHERS.
LOMBARD STREET (WESTLAND ROW).
Coffins, Horse and Motor Funerals, etc,
PRIVATE MORTUARY.

FUNERAL REQUISITES OF EVERY DESCRIPTION.
1838 WALLER, 1936
DENZILLE STREET (Re-named Fenian street), MERRION SQUARE.
PRIVATE MORTUARY.
DAIMLER MOTOR HEARSES AND CARS.
'Phone—61275. Wires—"Undertaker, Dublin."

MILLER AND CO., LTD. BRAY
FUNERAL DIRECTORS. Superior Motor Hearses
'Phone—Bray 117. Wires—"Collier, Bray."

Watsons Wreaths
Telegrams—Quickness, Dublin. Tel.—44258
WATSON'S
31 NASSAU STREET
Nurseries, Kilkiney

FARRELL'S
FUNERAL AND CARRIAGE ESTABLISHMENT.
SALOON MOTOR HEARSES.
No Agents or Branch Office. ONLY ADDRESS:
66 MARLBOROUGH ST., DUBLIN. 'Phone—43426.

SEA TRIPS & TOURS.

SUMMER'S BEAUTY IN WINTER
Tropical birds to charm you. Flowers to delight you.
WEST INDIES & SPANISH MAIN,
BARBADOS, TRINIDAD, JAMAICA HAVANA etc.
Frequent sailings from Dover, Nov.-March. 7 weeks' voyage. Fares from £68 1st class; £48 Tourist 2nd. Stop-over allowed at Jamaica or other ports. Also 4-5 weeks' Tours, from £62 1st class; £50 Tourist 2nd.
ROYAL NETHERLANDS STEAMSHIP CO.

THE "GARDEN ROUTE" THRO' CAPE PROVINCE
A glory of nature, colour and sunshine.
Monthly Express Service to South Africa of new de luxe motor vessels carrying 80-90 cabin class passengers. Reduced return fares, Nov.-March, from £74.
ROUND AFRICA VOYAGES,
2½ months. Fares from £102.
HOLLAND AFRICA LINE.
For full particulars apply:—
Phs. Van Ommeren (London), Ltd.,
17 Pall Mall, London, S.W.1 (Tel. Whitehall 2842),
27 Leadenhall street, E.C.3, or local Agents.
BOOK YOUR PASSAGE or TOUR at the AGENTS,
THOS. COOK & SON, LTD.,
118 GRAFTON STREET, DUBLIN

LOANS BY POST DAILY
To any part of Ireland. With or Without Security. Strictly Private and Confidential
M. BOLAND
68 Charlemont St., Dublin
(Old Established Firm). 'Phone 51725.

CAMBRIDGESHIRE Sweepstakes—£53,169 won by our clients in Irish Hospital Sweepstakes to date. Your luck may add to this amazing figure. Tickets 10/-. Shares—Half 5/-, Quarter 2/6. Tenth 1/-. Foreign orders at current rates of exchange.—T. J. Mahon, 15 College Green, Dublin. 17 X

MISCELLANEOUS.

YOUNG Solicitor seeks opportunity of purchasing practice or partnership in Dublin. Replies treated confidentially.—L 1329, this office.

WHEN visiting Kingstown call at McKRONE'S, The Corner Shop, for Tamilese Tea.

RETIRED OFFICIAL seeks Occupation. Experienced in staff management and accounts; amount of salary not chief factor; small capital available if needed; replies treated confidentially.—L 1378, this office.

MOTOR Salesman required immediately for well-known Dublin Motor Firm. Reply, in confidence, to L 1424, this office.

BELLEVUE SCHOOL ASSOCIATION. General Meeting, Wednesday, 23rd September, 1936 at 8 p.m.

JOHN C. PARKES and Sons, Ltd., Coombe, Dublin. COFFIN SETS, ARTIFICIAL WREATHS, MORTUARY HABITS.

WELL-SECURED Profit Rents of £22 and £40 out of Hatch street and 8th. Richmond street, to be sold; 15 years' purchase.—Perrott, 14 Westmoreland street, Dublin.

BOOTH BROS. South King street—Tools for every trade stocked.

BANK Overdrafts and Valuation for Mortgage. See September IRISH ACCOUNTANT AND SECRETARY, price 3d. monthly, Eason's.

BROOKS, THOMAS AND CO., LTD., DUBLIN. FOLDING PARTITIONS. TEACHERS' DESKS AND TABLES, SCHOOL DESKS AND SEATS. (Board of Works Specification.)

FURNITURE AUCTIONS CONDUCTED.—JAMES H. NORTH & CO., Auctioneers, Grafton street. Established 1829.

ANNE LYNCH'S TEAS.

PLUVEX ROOF FELT. Best for all small buildings; clean, neat, easy to lay. No tarring; no trouble. Unequalled for quality. In rolls of 12 sq. yds. Prices on application. Every roll guaranteed. Used under lino on concrete prevents rot. Lasts longest. Of ironmongers everywhere. THE RUBEROID CO., LTD. (Dept. 10), 1 Aston's Place, Dublin.

J. E. MILLS, LTD., CATERERS. Petit Fours Gateaux, Jam Roll, Jam Sandwich, Cream Cakes, Slab Cake, etc. All Confectionery Mills' quality.—8 and 9 MERRION ROW, DUBLIN.

IRISH NATIONAL ASSURANCE CO., LTD. Head Office: College Green, Dublin. 'Phone 22508. Irish and Tariff—now and ever. See that your car is insured with us. full Comprehensive or Third Party. Fire, Plate Glass, Engineering and Life Insurances also transacted.

RETIRING SALE—5/- in the pound off all goods. Watches, Clocks, Jewellery, Engagement Rings, Wedding Rings, Silver, Silver Plate, etc.; 2 Mahogany Grandfather Clocks for Sale; perfect condition and timekeeping 5/- in the pound discount.—G. CHURCH, 6 UPPER GEORGE'S STREET, DUN LAOGHAIRE.

WHY not make your Winter Residence at the Pier Hotel, Dun Laoghaire, facing East Pier. Permanent Guests very moderate. 'Phone Dun Laoghaire 113.

BUNGALOWS, Pavilions, Garages, Glasshouses; supplied, erected anywhere.—Clare and Sons, Ltd., Foxrock. 'Phone Foxrock 48.

WHEELBARROWS, Wooden Hames, Cow Chains, Bass Brooms, etc.—Philip Purcell and Co., The Farmer's House, 72 Queen st., Dublin.

VALUATION OF FURNITURE, HOUSE PROPERTY, etc., made for Probate and all purposes. JAMES H. NORTH & CO., Valuers, Grafton street.

BATHS AND SANITARY WARE Copper and Gunbarrel Tubes and Fittings. THOS. DOCKRELL, SONS & CO., LTD., DUBLIN.

TULLAMORE—The "Irish Times," the "Weekly Irish Times" and the "Irish Field" can be had at 7.30 o'clock each morning from Mr. M. F. GORRY, Harbour street.

BROWNE AND NOLAN, LTD. 41 & 42 NASSAU ST. DUBLIN. SPECIAL DEMONSTRATION OF ARTS & CRAFTS TO-DAY.

DORIN CAFE RESTAURANT—Coffee, Lunch, Tea and Dinner. Open 9 a.m. (ill 11 p.m. STEPHEN'S GREEN (Corner Grafton Street).

AT Hotel MacDermott, Harcourt St.—Five-Course Luncheon, 2/6; 10 to 5 p.m.; best food, quick service; no ties catered for. Tel. 22013.

LYONS is the subject of the "Irish Family Names" feature in the "Weekly Irish Times" to-day. Price twopence.

HISTORIC IRISH MANSIONS, NO. 21—Bessborough House, Co. Kilkenny. See the special page in the "Weekly Irish Times" to-day. Price twopence.

THE SPORT WAVE WIRELESS SEASON. See the "Weekly Irish Times" to-day. Price twopence.

SHIPPING.

INDIA AND CEYLON
BY ELLERMAN'S
CITY & HALL LINES.
BOMBAY £40, COLOMBO £41, CALCUTTA £45.

	L'pool	M'lles	Destination
bCity of Cairo	Sept. 26	—	Colombo & Calcutta
City of Canterbury	Oct. 1	Oct. 17	Bombay & Karachi
abCity of London	Oct. 1	—	Colombo & Calcutta
City of Marseilles	Oct. 29	—	Colombo & Calcutta
bCity of Baroda	Nov. 11	—	Colombo & Calcutta

Calls (a) Port Sudan, (b) Madras.

KARACHI DIRECT

City of Simla ..... Sept. 26 Oct. 3 Karachi & Bombay
*CITY OF BENARES Oct 24 Oct 30 Karachi & Bombay
City of Venice ..... Nov. 7 Nov. 14 Karachi & Bombay
* MAIDEN VOYAGE OF NEW STEAMER.

SOUTH AFRICA
BY ELLERMAN & BUCKNALL LINE.

City of Nagpur	Oct. 17	London.
City of Paris ...Nov 14		via
City of Exeter. Dec. 12		Madeira to
LONDON: 104-6 Leadenhall st., E.C.3. Tel. Ave. 9340		
LIVERPOOL: Tower Building.		" Cent 3840
GLASGOW: 75 Bothwell street		" Cent. 9222

Sailings subject to alteration without notice.

C. Town, P. Elizabeth, E. London, Natal, Marques

BOOK YOUR PASSAGE or TOUR at the AGENTS, THOS. COOK & SON, LTD., 118 GRAFTON STREET, DUBLIN.

ROYAL MAIL & PACIFIC LINES TO SOUTH AMERICA.
PASSENGER AND FREIGHT SERVICES TO BRAZIL, URUGUAY and ARGENTINA, From Southampton, London, and Liverpool. Tours to Portugal, Madeira, and Canary Islands
FROM LIVERPOOL TO FRANCE, BERMUDA, BAHAMAS, HAVANA, PANAMA, PERU, CHILE.
TOURS TO BERMUDA & BAHAMAS, inclusive of HOTEL.
ROYAL MAIL LINES LTD.
THE PACIFIC STEAM NAVIGATION COMPANY
London—Royal Mail House Leadenhall st., E.C.3.
Liverpool—Gorcy, Water st. (3).
Dublin—Hewett's Travel Agency, D'Olier st.; British and Irish Steam Packet Co., Ltd., 16 Westmoreland st.; Thomas Cook and Son, Ltd., 118 Grafton st.; or Local Agents.

BOOK YOUR PASSAGE or TOUR at the AGENTS, THOS. COOK & SON, LTD., 118 GRAFTON STREET, DUBLIN.

BIBBY LINE
FIRST CLASS ONLY.
FAST TWIN SCREW MAIL AND PASSENGER OIL-DRIVEN VESSELS, SAILING FORTNIGHTLY
Gibraltar, Palestine, (SOUTHERN INDIA), Palma, Port Said, Marseilles, Port Said, Ceylon, and Straits Settlements, EGYPT, Cochin, Burma,
BIBBY BROS. and CO., Martins Bank Building, Water Street, Liverpool; 22 Pall Mall, London, S.W.1.
BOOK YOUR PASSAGE or TOUR at the AGENTS, THOS. COOK & SON, LTD., 118 GRAFTON STREET, DUBLIN.
PORTUGAL, MADEIRA, BRAZIL.
S.S. HILARY from LIVERPOOL...Oct. 6 & Dec. 8
S.S. ANSELM from LIVERPOOL...Oct. 31 & Dec. 30
For fares and accommodation apply Dept. I.T., Canaro Building, Liverpool 3, or
BOOTH LINE, 11 Adelphi Ter., London, W.C.2, and the usual Agents.

FOR SENDING ABROAD TO FRIENDS, the best Irish Paper is the "WEEKLY IRISH TIMES." Price Twopence

LIVERPOOL
Weekly Irish Times
ON SALE HERE
on WEDNESDAY AFTERNOON
at the following addresses:—
Messrs. SMITH and SON, Hornby House, Tithebarne St.; Messrs. WYMAN'S BOOKSTALL, Lime St. Station; Messrs. CONLON and CO., Dawson St.; Messrs. DWYER DOYLE, Irish Depot, 13 Scotland Place.

MISCELLANEOUS.

IF you want value, you want a 5 6wt. Morris Van. £165. C.P.F. Budget Plan Terms extended.—G. A. BRITTAIN, LTD., Morris Assembly Works, Portobello, Dublin.

THE 8 H.P. FORD.
THE most popular Car in the country. Only £140 ex works. Deferred payments arranged. We will arrange a demonstration for you any time.
THE SMITHFIELD MOTOR CO. LTD., Smithfield, Dublin. 'Phone 22321 (5 lines).

THE PROPERTY LOAN AND INVESTMENT CO., LTD.,
40 DAME STREET, DUBLIN.
CAPITAL ..... £400,000.
DIRECTORS:
LORD GLENAVY (Bank of Ireland), Chairman;
T. LEVINS MOORE (Hibernian Bank, Ltd.),
R. J. MAUME (National Bank, Ltd.),
T. CAFFREY (National City Bank, Ltd.),
Managing Director.
THE COMPANY INVITES APPLICATIONS FOR ADVANCES ON THE SECURITY OF PRIVATE DWELLINGHOUSES OR OTHER PROPERTY.
ADVANCES ARE REPAYABLE BY INSTALMENTS WHICH INCLUDE PRINCIPAL AND INTEREST.
FOR INFORMATION APPLY THE SECRETARY.
Telephone: 22022.

OWN A DEPENDABLE AUSTIN
ORDER NOW
LINCOLN and NOLAN, LTD.,
57/58 LR. BAGGOT STREET, DUBLIN.
'Phone 61943-4-5. Tgms: Lincolan, Dublin.

ST. PATRICK'S HOSPITAL (FOR NERVOUS AND MENTAL DISEASES),
JAMES'S STREET, DUBLIN.
This Private Mental Hospital is adapted for the Curative Treatment of all forms of Nervous and Mental Affections.
Situated on the Western outskirts of Dublin, in extensive grounds.
Many Patients enter as Voluntary Boarders for periods of Treatment.
Resident Medical Staff. Fully-qualified Nurses.
An annexe recently built has been equipped to provide Dental, Electro, Therapeutical, and Ultra Violet Ray Treatment, etc.
For particulars and terms apply to
RESIDENT MEDICAL SUPERINTENDENT.
'Phone—Dublin, 21095-21096.
Terms Moderate.

CORK BRANCH OFFICE,
15 COOK STREET.
ADVERTISEMENTS RECEIVED
UNTIL 3.30 EACH DAY
FOR INSERTION IN NEXT DAY'S ISSUE.
'Phone: Cork 1506 Office Hours: 9 a.m. to 6 p.m.

It costs less than 10d A WEEK TO BUY
AND BURNING OUR SPECIAL "ALCO" FUEL ABOUT 4D. A DAY TO OPERATE.
Work out what you would save if you used THIS COKE BOILER in conjunction with your Gas Cooker.
FITTED AND LEFT WORKING FOR A FIRST PAYMENT OF
10/-
CASH PRICE £8-5-0
Ask for full particulars at our Showrooms
THE DUBLIN GAS CO.
D'OLIER STREET, DUBLIN,
also at 48 Upper George's Street, Dun Laoghaire, and 109 Main Street, Bray.

GOVERNMENT NOTICES

COIMISIUN TALMHAN NA h-EIREANN
(IRISH LAND COMMISSION).
NOTICE TO BUILDING CONTRACTORS.

Sealed Tenders addressed to the undersigned, and marked "Tender for Works B. .....," numbered as in the First Column of the Schedule hereto, for the construction of the Buildings specified in the said Schedule will be received not later than Noon on the 10th October, 1936. Plans and Specifications may be seen at this Office, or on the lands when an Inspector will attend to point out sites. The Land Commission will consider Tenders for one or more works.

Works No.	County.	Buildings Required.	Situation of Sites.	Time (summer time) and Date Inspector will attend to point out Sites.
B. 594	Mayo	2 dwellinghouses 2 outoffices	Lands of Towerhill Demesne, abou. 1 mile S.W. of Ballyglass, and 7 miles from Balla Rly. Station.	11 a.m. 30th September, 1936.
B. 595	Kildare	14 dwellinghouses 14 outoffices	Lands of Grange and Ballycaghan, about 3 miles west of Kilcock.	2 p.m. 30th September, 1936.

Plans and Specifications for each work may be obtained on application to this Office—the envelope being clearly marked "Application for Plans"—on deposit of £1, which should be forwarded by cheque or postal order, and not in cash, and which will be refunded on the return of the Plans and Specifications. The lowest or any Tender will not necessarily be accepted.

M. DEEGAN, Secretary.

Coimisiun Talmhan Na h-Eireann (Irish Land Commission), Sraid Uachtarach Mhuirbhtheann (Upper Merrion street), Baile Atha Cliath (Dublin).
8/8.726. W.H.Co.

IN THE
Weekly Irish Times
NOW ON SALE
Pages of Photographs of Irish Personalities and Weddings
Historic Irish Mansions—
BESSBOROUGH
COUNTY KILKENNY
Irish Family Names—LYONS
Moods and Modes of Eve
SHORT WAVE WIRELESS SEASON
STUDENTS' PAGE. GRANNY'S CORNER, Etc.
CROSS-WORD PUZZLE and OTHER COMPETITIONS
ORDER TO-DAY THE
Weekly Irish Times
AT ALL NEWSAGENTS Twopence

HOTELS AND HOLIDAY RESORTS.

FOUR COURTS HOTEL,
INNS QUAY, DUBLIN.
100 BEDROOMS, with Hot and Cold Water.
BED AND BREAKFAST. 7/6
LOUNGES. RESTAURANT.
ELECTRIC ELEVATOR. FREE GARAGE
MOTOR CARS FOR HIRE.
'Phones—23021-2. Manager 22965.
Wires—"Excel, Dublin." H. G. KILBEY, Managing Director.

MORAN'S HOTEL,
TALBOT STREET, DUBLIN.
BED, BREAKFAST and BATH 7/6
HOT AND COLD RUNNING WATER IN BEDROOMS.
FULLY LICENSED.
Wires—"Moran's Hotel, Dublin." F. A. MORAN, Proprietor.

SALTHILL HOTEL MONKSTOWN, CO. DUBLIN.
Ideally situated overlooking Kingstown Harbour and Dublin Bay. Every modern hotel luxury.
Within 10 minutes of Dublin by 'bus or train. Free Garage, Telegrams, "Salthotel, Blackrock."

ROYAL HIBERNIAN HOTEL, DUBLIN.
Most centrally situated Hotel in Dublin. Famous for cuisine and wines. H. and C. water in bedrooms. Private suites with own bathroom. Weddings, Receptions, and Banquets. New wing extension with Restaurant and Grill Room. Telegrams, "Hibernia."

THE COUNTY HOTEL,
HARCOURT ST., DUBLIN,
HAS SOME ROOMS AVAILABLE FOR WINTER RESIDENTS AT SPECIALLY REDUCED TERMS.
Hot and Cold Water and Reading Lamps in Rooms.
Central Heating. Garage.
Day and Night Porters.

ROSS'S HOTEL, LTD.,
DUN LAOGHAIRE (KINGSTOWN), CO. DUBLIN.
THE MOST POPULAR AND COMFORTABLE HOTEL ON THE COAST.
Beside Baths. Central for Golf and Motoring. Excellent Cuisine. Moderate Terms.
Fully Licensed. Garage.
Noted for Wedding Breakfasts and Receptions.
'Phone: 195 and 196
Tel.: Rossotel, Dun Laoghaire

'PHONE 77.
AVENUE HOTEL,
DUN LAOGHAIRE (KINGSTOWN).
SPECIAL TERMS FOR FAMILY PARTIES.
All Meals Open to Non-Residents.

MARINE HOTEL,
SUTTON (CO. DUBLIN).
Recently Re-built and Modernised.
Electric Light. Hot and Cold Water in Bedrooms. Centre for Golf. MODERATE TERMS.
'Buses and Trams pass door to City (15 minutes). 'Phone: 40 Sutton. Illustrated Booklet Free.

WAVERLEY HOTEL, HOWTH.
BEAUTIFULLY SITUATED ON HILL.
Excellent Cuisine. Free Garage. 'Phone 31 Howth

GRAND HOTEL, GREYSTONES.
MILD CLIMATE. SEA AND MOUNTAIN AIR. EVERY MODERN COMFORT AND CONVENIENCE.
Special Terms for prolonged stay.
A.A. and R.I.A.C. Lock-up Garages.

BOSTON HOTEL,
NORTH PROM., BLACKPOOL.
This NEW UP-TO-DATE HOTEL, situated between Gynn Square and Cabin Offers Discriminating Guests the maximum of Comfort.
Terms: 10s. 6d. to 12s. 6d.
ILLUMINATIONS TERMINATE OCTOBER 19.
Spacious Free Parking.
Under personal supervision of Mr. & Mrs. MANN.
Telephone 618321

HARROGATE—SPA HOTEL
Nearest Private Hotel to Royal Baths. H. and c. water all bedrooms. R.A.C. appointed. Garage Lift. 10/6 to 12/6 per day. First-class table.

SOUTHPORT—Clifton Hotel. Prom. R.A.C., A.A. Fully Equipped. Lift. Orch. Dancing. Tennis. Golf. Ethlng. Gar. 'Phone 4141. Grams: Marine

LONDON.
LONDON—DEAN HOTEL, Oxford st., W. Centre Shops, Theatres. Room, bft., bath, attendance. Single room fr. 8/6. Double fr. 16/-, h. and c. water all rooms. 'Grams: "Teldeanho, Bath." London.

NORTHERN IRELAND
BELFAST.
ROBINSON'S TEMPERANCE HOTEL, DONEGALL STREET.
H. and C. Running Water in all Bedrooms. Bed and Breakfast, 7/6. 'Phone: 221411.

SCOTLAND.
A HOLIDAY at PEEBLES HYDRO
IS A NON-STOP JOLLY TIME.
Continuous programme of entertainments, Resident Orchestra; dancing every evening; bridge drives. Golf, fishing, swimming, tennis. Fully licensed. Write for Tariff.

ALWAYS IN THE NEWS . . .
TOURING FROM SOUTHPORT. Apart from organised tours, have you ever thought of touring from Southport . . . with the Prince as your headquarters? Only 80 miles to the Lakes, 70 to North Wales. Whether you are going North or South, stay at Southport for a few days . . . here there are 7 Golf Courses, Tennis, Racing, Bathing, Boating, Venetian Nights on the Lake, Flower Shows, Society . . . every attribute of the perfect holiday, with a weekly culmination in the Saturday Night Dances at the Prince—the social hub of the North.
PRINCE OF WALES HOTEL,
SOUTHPORT'S LEADING HOTEL
Write to H. Gascoigne, Managing Director, for Brochure and details of its modest Tariff. Telephones: 4131.

BOARDING AND HOTELS.

AT Hotel Plaza, Ormond quay. Residence from £1 weekly; exclusive; excellent catering; ballroom accommodation. 22 F

BANGOR (Co. Down)—Strand Hotel, Queen's Parade, best position sea front; special terms September. 'Phone 479. 30 X

BRITTAS Bay, Wicklow—Rockfield Hotel, ideally situated for restful holiday; bathing, tennis, etc.; reduced terms from 1st September; open all year round. 2 X

DUN Laoghaire (Kingstown), County Dublin—Gresham House, Private Hotel, adjoining Marine Hotel; excellent table; moderate terms. 'Phone 289. X

To-day's "Irish Times" on sale at 6.30 p.m. IN LONDON
in the following districts:—
EUSTON STATION—Main Booking Hall or Platforms 13, 14, 15.
RUSSELL SQUARE — Hotel Russell, Library International.
ALDWYCH—Waldorf Hotel.
STRAND—Strand Palace Hotel, Charing Cross Station.
PADDINGTON—Messrs Wyman and Son, Station Bookstall; Messrs. Hartmann, 26 Praed St., W.
PICCADILLY CIRCUS—Regent Palace Hotel.
OXFORD CIRCUS—Langham Hotel.
MARBLE ARCH—Cumberland Hotel.
VICTORIA STATION—Bookstall.
IRISH TIMES OFFICE 59 Fleet street, E.C.
CITY—W. H. Everett, St. Bride st., E.C.
IN OTHER DISTRICTS copies can be obtained to order in a few hours from any of Messrs. W. H. SMITH & SON'S shops or Bookstalls, Messrs. Wyman's bookstalls, or from any newsagent. Should any difficulty be experienced please Telephone CENTRAL 4350 (London Office this paper)

BROADCASTING—PAGE 4

Great care is taken that advertisements in all parts of this Paper appear Correctly, but no liability is taken for any Error in or Omission of any Advertisement, and the Proprietors Reserve the Right to Omit or Alter any Advertisement, no matter when or by whom accepted.

SCALE OF CHARGES FOR SMALL CLASSIFIED ADVERTISEMENTS.
12 Words or under, 1/-.
Every Succeeding Word, One Penny.
4 Consecutive insertions FOR Price of 3 When Prepaid.

This Concession does not apply to Advertisements set in display form or placed contrary to our classification.

Box Office address counts as three words if replies are to be called for at Head Office, or if they are to be sent by post or called for at any Branch Office as four words. Postage extra. Replies can be obtained on presentation of ticket between the following hours:—Monday to Friday, 9 a.m. to 6.30 p.m.; Saturday, 9 a.m. to 6 p.m. At no other time can letters be given out.

Advertisements not prepaid are charged for at a minimum of 5/- per insertion.

Publication of these Advertisements is not guaranteed on any particular day.

As letters addressed to initials or to Christian or fictitious names at a Post Office will not be dealt with, but immediately sent to Dead Letter Office, Advertisements with such addresses will not be inserted.

TRADE AND "MATRIMONIAL" ADVERTISEMENTS IN THESE COLUMNS 1/- PER LINE.

Money Orders, Notes, ORIGINAL Testimonials or other Documents should not be enclosed with replies to Advertisements.

The Reply Boxes not being intended for Trade Lists, Circulars or Samples, envelopes containing same will not be delivered, and no responsibility is undertaken for accidents, omissions or mistakes.

IRISH TIMES, LTD.,
WESTMORELAND STREET, DUBLIN.
'PHONE 23062.
BRANCH OFFICES:
RATHMINES—Castlewood avenue, 'Phone—Rathmines 91951
BELFAST—15 Donegall street.....'Phone 21787
CORK—15 Cook street.....Cork 1506
LIMERICK—6 William street.....'Phone 472
LONDON—59 Fleet street, E.C. 4...Central 4350
MANCHESTER—Winter's Buildings, 30 St. Ann street.....Blackfriars 6343

LOST AND FOUND.

KEYS Lost—3 small Keys on Ring, Suffolk street vicinity; reward 5/-.—Berrie, 129 Stephen's Green.

LOST on Irish Mail from London night of 15th, Brown Trunk, initials E. C. M.; good reward if information sent to Mrs. Elderton, 6 Raglan road, Dublin.

STRAYED, Irish Setter Bitch, Ballybrack district.—Grace, Monkstown. 'Phone: 526 Dun Laoghaire.

SITUATIONS VACANT.

A BUSINESS Training at Skerry's College, 76 Stephen's Green, qualifies for the best posts. Prospectus free. T

A CAPABLE experienced SALESMAN REQUIRED for Woollens, Readymades and Boots; Midland town; Protestant; indoor; enclose copy refs. tences, stating experience and salary. Address "Z 3761, Salesman" this office. 22 F

A PROTESTANT JUNIOR SHORTHAND TYPIST WANTED, state age and salary expected.—L 1389, this office. 22 F

A PROMISING Career—Become a Certificated Bookkeeper; Individual Postal Tuition, 1/- weekly; tuition guaranteed until successful, special course for the Irish Society of Arts exam.; fee returned if post not obtained when qualified. Prospectus free.—T. Hoare, Accountant, 60 Woodfield Drive, East Barnet, Herts. X

BUILDERS' CLERK, experienced quantities, methodical, capable draftsman; state full particulars and wages. Address "Z 3760, Clerk," this office. 22 F

COMPETENT WOMAN REQUIRED to take charge Dressmaking Workroom; accustomed to making to measure and to handling small staff; replies must give details of past experience and state salary required.—L 1230, this office. 19 D

DAILY or part time LADY HELP (Protestant) WANTED; state age, salary.—Mrs. Davis, Derwent, Shankill, Dublin. 22 F

DRESSMAKING—IMPROVERS WANTED. Apply L 1370, this office. 19 D

EXCELLENT opening occurs in big public company for young MAN, 20-25 years; preference given to university graduate. Reply, giving full details of education, to Box R 92, Kenny's Advertising Agency, Dublin. 19 D

FANCIES — Stationery, Toys—WANTED, reliable SALESWOMAN; indoor; South; copy references, salary. Address "Z 3758, Saleswoman," this office. 22 F

GROCERY—Smart JUNIOR REQUIRED (Male); suburbs (indoor); state wages, send copy references. Address "Z 3691, Junior," this office. 18 C

INTELLIGENT TYPIST (knowledge Shorthand) REQUIRED; small city office; state experience; lowest wage.—L 1236, this office. 19 D

NOTICE
IN addressing envelopes covering replies to Advertisers in this Paper great care should be taken to include the catch word, when same are given, after the Office Number, thus "Z Housemaid," should be written carefully upon the envelope. T

JUNIOR MALE CLERK REQUIRED by established Builders; North city; salary 30/- weekly. Reply, stating experience, age, etc., L 1384, this office. 22 F

JUNIOR OFFICE GIRL REQUIRED; good writing and accuracy as figures essential; knowledge of typewriting an advantage. Write, stating age, salary required, etc., L 1397, this office.

LAUNDRY Receiving Office—Young LADY REQUIRED to take charge; North side of city; must have experience. Apply, giving full particulars, copies references and salary required, L 1149, this office. 18 C

MOTHER'S HELP or refined NURSE HOUSE-MAID WANTED; grown children.—L 1227, this office. 19 D

MOTHER'S HELP or NURSE HELP REQUIRED; young maid kept; must be experienced and well recommended; good salary; state age, religion, etc.—Oualann, Carrickmines, County Dublin.

NEWELLS, 76 Grafton street, REQUIRE temporary SALES LADIES for their Child en's and Underclothing Departments; send copies references, state age and give fullest particulars as to experience (by letter only). 22 D

REQUIRED at once for BOTTLING TRADE (county), refined LADY for Bookkeeping, Typing, etc.; must be experienced, willing and adaptable. Give full particulars of age, religion, salary, etc., in own handwriting. Address "Z 3759, Lady," this office. 22 F

REQUIRED immediately, CHARGE HAND for Ladies' Blouses and Knitwear; Dublin City.—L 1367, this office.

RADIO APPRENTICE WANTED as Understudy to Engineer; no experience necessary; fee required.—L 1393, this office. 22 F

SUPERINTENDENT REQUIRED for Dublin Drapery House, experienced MAN, active and alert; character must bear strictest investigation; applicants please state positions held, salary expected, and send copies references.—L 1229, this office. 19 D

STENOGRAPHER REQUIRED by Dublin Clothing Manufacturers; must be fully qual

● *CARS OF THE CHRYSLER RANGE*

Lynch

KILLARNEY

SPECIAL **SALOON**

A Beautiful Car with luxurious bodywork and equipment. 28 h.p. .118" wheelbase. Plenty of room for five adult passengers. Designed and built in accordance with the most scientific engineering technique and skill, the 'Killarney' Special Saloon embodies all the Chrysler qualities which have made Chrysler the premier car in the past. Price **£495**

IRISH BUILT - TAX ONLY £16

OTHER MODELS BY CHRYSLER

Baldoyle	£345
Leopardstown	£375
Fairyhouse	£520
Punchestown	£520
Curragh 8	£725

F. M. SUMMERFIELD LTD.
138 LOWER BAGGOT STREET, DUBLIN.
Phones 62788/9. Wires "Carmen, Dublin."

PREPAID ADVERTISEMENTS

(CONTINUED FROM PAGE 1.)

EMPLOYMENT WANTED.

APRIEST'S Housekeeper, experienced, good cook; best references; priest or elderly gentleman. Address "Z 3766, Housekeeper," this office. 21 E

AUDIT Clerk (senior) seeks position; widely experienced all branches.—L 1431, this office. 22 F

CHAUFFEUSE would drive car mornings, afternoons, or both, Dublin vicinity. Address "Z 3747, Chauffeuse," this office. 21 E

COMPANION Help, testimonials, reliable, capable, understand cooking; Protestant; Dublin.—L 1321, this office. 21 E

COMPANION Help to elderly Lady, domesticated, dressmaker, needlewoman, kind in illness; personal references.—L 1405, this office.

COMPANION Help, domesticated, experienced, help light housework; London or Ireland; well recommended. Address "Z 3767, Help," this office.

DRESSMAKER, first class, visiting, 5/-; daily; recommended; stamped envelope. — O'Reilly's Agency, Dalkey.

EXPERIENCED Girl, 20, go Mother's Help; Protestant; £20. Address "Z 3764, Girl," this office.

EXPERIENCED Housekeeper or Caretaker, city or suburbs; well recommended.—L 1358, this office.

GROCERY and Provisions—Young lady, eight years' experience, seeks change; tall, good counter hand; religion, C. of I.; first class reference; salary moderate. Address "Z 3709, Lady," this office. 18 D

GENERAL Help or mind children; good references.—L 1350, this office.

GENTLEWOMAN (Protestant) seeks post Useful Companion; assist housekeeping; moderate salary. 132, Irish Times Branch Office, Blackrock.

LADY Housekeeper (R.C.) seeks post, experienced all duties; run house and staff; institution, college; take position of trust.—L 1219, this office. 19 E

LADY, 25, Protestant, Housekeeper, business house or similar; highest references; would give interview. Address "Z 3729, Lady," this office. 21 E

LADY requires Post, Companion or Housekeeper, maid kept; good testimonials; moderate salary; Dublin preferred.—L 1392, this office 22 F

LADY (Protestant, widow) seeks position, Companion, travel, housekeep, city or country; recommended. Address "Z 3789, Lady," this office.

PROTESTANT Girl, 31, seeks situation to one; Help Housekeeper; £15.—1321, Irish Times Branch Office, Bray. 22 D

YOUNG Lady (18) seeks post Shorthand Typist, insurance or surveyor's office.—L 1407, this office.

MALE SERVANTS WANTED.

GENERAL MAN, Protestant, live in; milk, understand cattle and sheep; give copies references and wages required. Address "Z 3748, Man," this office. 21 C

TWO RABBIT TRAPPERS REQUIRED, for large estate, in the West of Ireland; applicants must have good references. Address "Z 3762, Trappers," this office. 22 F

WANTED for Hunting Stable under Irish groom, smart LAD, good horseman and strapper. Apply, with references, Keith, West Barsham Hall, Fakenham, Norfolk. 21 D

WANTED SINGLE GROOM for gentleman; Meaths; do two horses, clean car and do hunting clothes; send copies, state age, wages. Address "Z 3777, Groom," this office. 22 D

WANTED Experienced HERD (Protestant preferred), must be good milker and understand sheep and pigs; Wife to care small dairy; state terms, where house and usual allowances given. Address "Z 3779, Herd," this office. 22 F

YARDMAN and GENERAL FARM LABOURER REQUIRED, milker; preference to man able to plough if required, house, garden, fuel, milk, £1 weekly; particulars, age, family; copies.—O'Farrell, Lisard, Edgeworthstown. 18 C

YARDMAN WANTED, used care horses, pigs, messages; also a COWMAN (Assistant Herd), good milker; both Protestants, active, clean person and work; large estate; only those well recommended need apply. Full particulars, ages, experience, families, with copies to Balfour, Townley Hall, Drogheda. 20 C

YOUNG, experienced lady Housekeeper, where maid kept; highly recommended; lady, gentleman.—L 1404, this office.

STEWARDS AND GARDENERS WANTED.

WANTED, WORKING GARDENER, near Limerick, first class tomatoes, chrysanthemums, etc.; state wages (outdoor), copies references and religion. Address "Z 3776, Gardener," this office. 22 X

MALE SERVANTS DISENGAGED.

EXPERIENCED Groom disengaged, single, all duties, hunters, bloodstock, trains, care motor car, generally useful; highest references. Address "Z 3742, Groom," this office. 21 E

GROOM, strap, ride exercise, good tack cleaner; state wages. Address "Z 3757, Groom," this office.

YOUNG, experienced Groom, can break and school young horses, good trimmer; well recommended.—W. Moulton, Leixlip. 21 C

STEWARDS AND GARDENERS DISENGAGED.

GARDENER, General Man, single, seeks employment, milker, clean car; good references; Protestant. Address "Z 3754, Gardener," this office.

GARDENER, Motor Driver, wishes days, weekly; highly recommended.—242, Wilde's Office, Bray.

HEAD Working Gardener, or Single-handed; married, Protestant, city or country.—L 1246, this office. 20 D

MAN wants situation as Land Steward or Caretaker, good experience of the business; highest references; Protestant. Address "Z 3699, Man," this office. 18 C

DOMESTICS WANTED.

CAN lady kindly recommend thoroughly respectable, trustworthy WOMAN for day's Work occasionally that could take maid's place for day, cooking, etc.—L 1376, this office.

HOUSEKEEPER, WORKING (Protestant), REQUIRED for single gentleman, West of Ireland; state age, experience and salary. Address "Z 3711, Housekeeper," this office. 19 X

HALL MAID WANTED, General might suit. Apply, after 3 o'clock, 85 Harcourt street.

WORKING HOUSEKEEPER REQUIRED, 1st October, for country house, 14 miles Belfast; two in family; state wages and enclose copies references done to be returned; religion immaterial.—Box No. 1451, Irish Times Branch Office, Belfast. 21 C

WANTED, Cook Generals, Generals; good wages.—Blackwood's Registry, 42 Lr. Mount street.

YOUNG GIRL WANTED for Housework; experience not necessary; uniform provided. State age, religion, references.—Cullann, Carrickmines, County Dublin.

IRISH TIMES

EMPLOYMENT REGISTRY.

NO FEES CHARGED.

HOURS: 10 a.m. to 4 p.m.
Saturdays, 10 a.m. to 1 p.m.

The Matron has several vacancies on her books for recommended, unemployed, experienced and untrained. Placed immediately.

31 Westmoreland Street, Dublin.
Phone 23062

COOKS AND DAIRYMAIDS WANTED.

COOK, young; guest house; three maids kept; well recommended. Apply 52 Upper Leeson street, between 6 and 7 o'clock. 19 D

IRISH lady in Birmingham WANTS nice COOK GENERAL, young; good wages, good home; good references essential. Full particulars, 52 Upper Rathmines road. 18 C

SUPERIOR GIRL COOK or COOK GENERAL, Protestant, wanted for England; 2 others kept; wages £40-£50. Address "Z 3778, Cook," this office

WANTED for Dundalk, experienced COOK GENERAL (R.C.); highest references essential; good wages.—Address "Z 3708, Cook General," this office. 18 D

WANTED, a good experienced COOK GENERAL, used to the country, age about 30; house parlourmaid kept, all scrubbing done; R.C. family of 3, personal interview arranged in Dublin. Apply Mrs. Braybrooke, Enstone, Oxfordshire. 21 C

WANTED, experienced COOK GENERAL, small family; good wages; must have good references.—Miss Irvine, Greystones. 21 E

WANTED, experienced COOK GENERAL, Galway City, to single gentleman; between 35 and 50 years; must on very clean; good references; state wages required. Address "Z 3735, Cook," this office. 21 C

WANTED, for 15th October, young Protestant COOK, Protestant PARLOURMAID and HOUSEMAID, country house, Co. Down; good wages; small family; references essential. Reply Box E, Eason's Advertising Service, Belfast. 21 C

WANTED immediately, good COOK GENERAL (24-28); well recommended; modern house.—71 Aylesbury road, Donnybrook, 7-9. 22 F

WANTED, middle of October, good singlehanded COOK for County Kildare, two in family; must be good cake maker; age not over thirty-five; good wages. Address "Z 3756, Cook," this office.

WANTED, good COOK GENERAL, young, Kilkenny; nice cooking; three in family; house-parlourmaid kept; personal recommendation essential; copies papers. Address "Z 3785, Cook General," this office. 22 D

VALUES in Used Cars

1934 Wolseley Hornet Saloon	£130 0 0
1934 Standard Nine Saloon....	£100 0 0
1930 Austin Sixteen Six Saloon.	£65 0 0
1929 Austin Sixteen Six Saloon.	£50 0 0
1930 Morris Six Saloon	£50 0 0
1928 Morris Oxford Saloon ...	£15 0 0

SMITHFIELD MOTOR CO. Ltd.
DUBLIN
'PHONE: 22321.

ANY NEW MODEL

FORD

FROM
£35 DOWN.
INCLUDING YEAR'S INSURANCE AND TAXED.
Balance 12, 18 or 24 Months.

ANDREW J. DOYLE, F.I.M.E.
51 SOUTH KING STREET, DUBLIN.
AUTHORISED FORD, LTD., DEALER.

IRISH BUILT

Vauxhall

McCAIRNS MOTORS Ltd 2 DAWSON ST

DOMESTICS CONTINUED.

GENERAL SERVANTS WANTED.

A TRUSTWORTHY, good GENERAL SERVANT WANTED for 2 ladies, nice cook, tidy; good situation; please send copy of last reference; can lady kindly recommend.—L 1375, this office. 22 F

CLEAN, healthy, young GENERAL WANTED, outdoor or indoor, cooking, washing, housework, good wages.—Clareville, 40A Dartmouth square, after 7, with reference.

GENERAL MAID WANTED. Write Solash, 19 Little James street, Holborn, London; small family. 22 F

GENERAL MAID, small modern house, one chiu; good home; age, 25-30 Mrs. B., 5 Wellington avenue, South Tottenham, London, N.15.

IRISH lady in Bedford WANTS good GENERAL immediately; good references essential. Full particulars, S., 32 Corrig avenue, Kingstown.

NOTICE

IN addressing envelopes covering replies to Advertisers in this Paper great care should be taken to include the catch word, when same are given, after the Office Number, thus "Z Housemaid," should be written carefully upon the envelope. T

RELIABLE GENERAL WANTED, plain cooking, one child; good references essential; charwoman once a week. Apply Mrs. Armstrong, 15 Mount Merrion avenue, Blackrock, Dublin. 21 C

WANTED, young country GENERAL (C.I.) for Rathmines; family two; partly trained might suit; well recommended.—L 1143, this office. 18 C

WANTED, young experienced GENERAL, for modern house; near Blackrock.—L 1308, this office. 21 E

WANTED a good GENERAL SERVANT. Please reply, with copies references, to Mrs. Dickie, Seatown House, Swords. 21 C

WANTED, reliable young GENERAL, clean, tidy, nice cooking; 3 adults; Rathgar; wages £26, rising; enclose copy last reference.—L 1287, this office. 21 E

WANTED reliable GENERAL, good plain cook; four in family; late dinner.—25 Grosvenor square, Rathmines. 22 D

WANTED, October, capable GENERAL; well recommended; neighbourhood Upper Leeson street; small family; £30, rising £36; convenient house.—442, Irish Times Branch Office, Baggot street Bridge. 21 F

WANTED by Irish lady, superior GENERAL MAID for flat, family two.—Mrs. Whitfield, Bishop's Down House, Tunbridge Wells, Kent. 18 X

WANTED, experienced young GENERAL, plain cooking; light laundry; uniform; modern house; three adults.—L 1418, this office 22 D

WANTED, experienced young GENERAL, all duties; family two; good plain cooking required; wages £26; references.—4 Crosthwaite Park, South, Dun Laoghaire.

YOUNG GENERAL MAID WANTED, all duties, two adults. Write or call after 7.30. 2 Maxwell road, Rathgar. 22 F

YOUNG country GIRL as GENERAL; R.C.; good plain cooking, usual house duties; send copies, state wages, age; good home, suburbs; adult family.—L 1369, this office.

HOUSE AND PARLOURMAIDS WANTED.

HOUSE PARLOURMAID WANTED (outdoor), Ranelagh vicinity; experienced young General might suit; 12/- weekly.—L 1387, this office. 22 F

WANTED to train as HOUSE PARLOURMAID, young GIRL; some experience; R.C.; four in family; Ballsbridge; second maid. Address "Z 3683, Girl," this office. 18 C

WANTED at once, HOUSE PARLOURMAID; good references necessary and must be confirmed; £1 weekly; used to three store house; small family; cook general kept.—Mrs. Reich, 21 Christchurch road, Streatham Hill, London. 21 E

WANTED, young HOUSE PARLOURMAID, Killiney, three in family; wages £30.—318, Irish Times Branch Office, Dun Laoghaire. 22 F

WANTED, UPPER HOUSEMAID, £45; UNDER HOUSEMAID, £26; also GIRL to train KITCHENMAID; all Protestants.—Hawker's Agency, Limerick. 22 D

NURSES WANTED.

NURSE WANTED, temporary, fully experienced and good reference. Apply 8 Palmerston Gardens.

WANTED, Clontarf, NURSE or NURSEMAID, 3 children, 2 school-going; send copies references and salary expected.—L 1283, this office. 21 E

WANTED, DAILY NURSEMAID, willing help housework; must have highest references. Apply, in writing, stating age, religion, wages, to Mrs. Neligan, The Rectory, Clontarf. 20 C

WANTED, young experienced Protestant NURSE for one boy; must be good needlewoman and knitter; state wages expected and send copies of references.—L 1284, this office. 21 E

WANTED, experienced NURSE HOUSEMAID or Mother's Help, three children; send copies references, stating age, wages. Address "Z 3739, Nurse Housemaid," this office. 21 C

WANTED immediately, superior CHILDREN'S MAID or HELP. Reply, stating age, references, Glenbest, Greystones 21 C

YOUNG GIRL daily (Protestant) REQUIRED, take out little girl. Apply 20 Upper Baggot street, 12-1, 7-8.

KITCHEN, LAUNDRY, ETC., WANTED.

WANTED at once for country, Rutlandshire, England, KITCHENMAID; must have good references. Apply Mrs Hornsby, Ashwell, Oakham, Rutland. 21 E

DOMESTICS DISENGAGED.

IRISH TIMES

EMPLOYMENT REGISTRY.

NO FEES CHARGED.

HOURS: 10 a.m. to 4 p.m.
Saturdays, 10 a.m. to 1 p.m.

Matron can supply well recommended Domestics, experienced and untrained, all capacities.

31 Westmoreland Street, Dublin.
Phone 23062.

NURSES DISENGAGED.

AN experienced Children's Maid, Housemaid, Hall-maid; excellent references; anywhere; country girl. Address "Z 3765, Maid," this office.

EXPERIENCED Infant's Nurse, country; highly recommended by lady.—L 1395, this office.

EXPERIENCED, capable Nurse disengaged; needlewoman; town or country. Address "Z 3786, Nurse," this office. 22 D

FULLY trained Children's Nurse; excellent references; R.C.; country preferred; take infant from the month. Address "Z 3788, Nurse," this office.

THOROUGHLY experienced Infant Nannie disengaged, complete charge delicate first baby; highly recommended.—L 1344, this office.

Motor Matters, Cycles, &c.

MOTOR CARS.

AUSTIN—Decide to own a dependable Austin, the car-free Car.—Lincoln and Nolan, Ltd., 57-58 Lr. Baggot street, Dublin. Sole Concessionaires. T

AUSTIN 7 Two Seater, late 1933, taxed 31/12/36, insured August, 1937, well shod, recently overhauled, fresh appearance; seen by appointment, Dublin; £80.—L 1185, this office. 18 C

A WOLSELEY Nine 1934 Model De Luxe Sunshine Saloon, condition and appearance like new, taxed and insured; seen any time; sacrifice £150.—19 Eaton road, Terenure. 20 D

ALMOST new 8 h.p. Morris Two-seater, with special coachbuilt body, incorporating spacious dickey (works constructed), the entire car guaranteed absolutely new condition, taxed and insured; ideal car for lady. Seen any time Wednesday, 23rd inst., Holyhead Hotel, opposite Moran's, Talbot street. 21 C

A 1935 Hillman Minx Saloon, cost £270, British assembled, perfect order and appearance, one owner; must se. immediately; price £140 to prompt purchaser.—L 1401, this office. 22 D

A 1934 8 h.p. Ford, perfect condition.—Walton's Garage, rear 35 Leeson Park. 22 D

A 1932 Austin 7 Coach Built Saloon, sunshine roof, p.m.o.; taxed 31/12/36, £75 or nearest offer. Seen, Rosadroit, St. Thomas's road, Mount Merrion.

BARGAINS—Brand new B.S.A. Scout Sports Car, £199, usual price £235; B.S.A. Three-wheeler Car, tax only £4, £149, usually £180. Manufacturers' full guarantee. Excellent opportunity.—Erne Motor Co., 17 Lower Baggot street. 22 D

FORD (8 h.p.) for Sale, only done 5,000 miles; owner driven; 1935 model; £100 or nearest.—L 1409, this office.

HUMBER Foursome Coupe, drop head, new January, 1934, 16-60 h.p., red leather upholstery, red wheels, Carlton body, cost £625; owner going abroad; any trial; fully insured May next, taxed end year; £195. Apply L 1316, this office. 21 E

JOWETT, 1935, 8-10 Cwt Van; excellent condition; tyres equal to new; annual tax £10; taxed to 1937; any trial; £50. Doyle's Motors, Limited, 16 Bachelor's Walk.

MORRIS Cowley Coupe, 1929, taxed end year; £25 or near offer.—L 1317, this office. 21 C

MORRIS Two Seater, engine and appearance good, in constant use; £7 10/-; any trial.—L 1368, this office.

MORRIS, 1934, 3-Ton Forward Control Drop-side Lorry; very good condition throughout; ready for immediate use; deferred terms; £125. Doyle's Motors, Limited, 16 Bachelor's Walk.

NOV., 1935, V.8 Ford Fordor Saloon, leather upholstery, low mileage, as new, for quick Sale, £175.—A. Bridge, Birr. 18 C

RILEY Lynx 4 Seater, almost indistinguishable from new, innumerable extras fitted, perfect mechanical order; any reasonable trial; £225.—L 1330, this office 21 F

SECONDHAND Cars and Commercial Vehicles, large selection and keen prices; cash or easy terms. Interview us first.—Doyle's Motors, Ltd., 18 Bachelor's Walk. T

STANDARD "Twelve" De Luxe Saloon, 1934, unscratched, overhauled and in perfect condition, taxed, insured; cheap for quick Sale; owner running small car; any trial.—L 1411, this office. 22 E

8 H.P. Ford Tudor Saloon, with leather upholstery, only done 2,600 miles, taxed and insured, owner going abroad; £120, cash or deferred.—Andrew J. Doyle, F.I.M.E. 21 D

8 H.P. Triumph Saloon, in splendid condition, taxed December, 36, for quick sale; £50.—Andrew J. Doyle, F.I.M.E., 51 South King street. 21 D

1927 MORRIS Cowley 4-Seater Saloon, good condition, engine rebored; also practically new Trailer, with automatic brakes and car attachment; can be bought separately. Address "Z 3775, Motor," this office.

1929 MORRIS Saloon, good running order, £25. A. Bridge, Birr. 18 C

1931 HUMBER Saloon in new condition, taxed to end of year; one owner; seen Dublin by appointment next week only; exceptional bargain.—L 1398, this office. 22 F

MORRIS Oxford 16 h.p. 1934 Saloon, rebored, sliding roof, luxurious; written guarantee; £195.

NASH 29 h.p. 1929 Saloon, well shod; taxed 31/12/36; selling for client; £30.

TRIUMPH Super Seven 1933 Saloon (pillarless); taxed 31/12/36; rebored; written guarantee; £135.

WOLSELEY "Wasp" 10 h.p 1935 Saloon, sliding roof, leather; taxed 31/12/36; guaranteed; £215.

REPAIRS a speciality; estimates free.—Hunt Motors, Ltd., Clanwilliam House, Lower Mount street, Dublin.

CHAUFFEURS, MECHANICS.

DISENGAGED.

CHAUFFEUR, Gardener, single, disengaged, understands electric and oil engines, generally useful; highly recommended.—Hawker's Agency, Limerick. 22 D

DISENGAGED, Chauffeur Groom, generally useful, handyman; married, R.C., strict T.T. Address "Z 3726, Chauffeur," this office 21 E

DOMESTICS CONTINUED.

COOKS AND DAIRYMAIDS DISENGAGED.

COOK Housekeeper, city, one, two gentlemen; long references.—L 1346, this office.

COOK General, no washing; suburbs preferred; experienced; well recommended.—L 1343, this office.

COOK General, experienced, young; city or suburbs; good references.—L 1338 this office.

DISENGAGED, experienced Cook General; good references; suburbs, Rathmines or Pembroke preferred.—Registrar, Girls' Friendly Society, 20 Upper Merrion street.

EXPERIENCED Cook, disengaged, understands dairy; very well recommended.—L 1425, this office.

FIRST class Cook, disengaged 28th, to Cook Housekeeper, country or city. Address "Z 3787, Cook," this office 22 F

GOOD Cook disengaged, excellent references; also temporary.—Blackwood's, 42 Lr. Mount street.

WANTED, situations together, Cook General, Housemaid, or House Parlourmaid; one lady or gentleman; free 20th October. Address "Z 3728, Cook," this office. 21 C

YOUNG Cook General (disengaged), good worker; outdoor; excellent reference.—L 1364, this office.

GENERALS DISENGAGED.

A DAILY General; good references.—Tracy, 45 Mountjoy square.

A SUPERIOR young General; good references.—L 1349, this office.

EXPERIENCED young General; excellent references; suburbs.—L 1347, this office.

EXPERIENCED General, with nurse, or Caretakers; city preferred; recommended.—L 1337, this office.

EXPERIENCED General, all duties, town or country; good references.—L 1352, this office.

EXPERIENCED General, good plain cook, disengaged October 16th; small adult family; city or Swords vicinity preferred. Address "Z 3770, General," this office.

GENERAL to small adult family; good references.—Grant, 10 Warrington place.

GENERAL or Cook General, experienced, small laundry; good reference.—L 1355, this office.

YOUNG experienced General or Parlourmaid; city or near; recommended.—L 1335, this office.

YOUNG General or Cook General, experienced; city, suburbs; recommended.—L 1341, this office.

YOUNG, experienced General, all duties; adults; suburbs; good references.—L 1356, this office.

HOUSE AND PARLOURMAIDS DISENGAGED.

A HIGHLY recommended Girl seeks post as Under Housemaid or 3rd, to be trained in gentleman's large establishment. Address "Z 3755, Girl," this office.

A YOUNG Lady, 25, would like situation as Housemaid Waitress, business house; excellent references; Protestant; wages £36. Address "Z 3766, Maid," this office. 22 F

EXPERIENCED Parlourmaid, H. P'maid disengaged; excellent refs.—Blackwood's, 42 Lr. Mount st.

RESPECTABLE young Girl disengaged, House Parlour work; experienced; well recommended. Address "Z 3790, Girl," this office.

YOUNG experienced House Parlourmaid or Cook General; good references.—L 1339, this office.

YOUNG experienced Housemaid, college, school or institution; good references.—L 1354, this office.

YOUNG experienced House Parlourmaid; city or near; good reference.—L 1353, this office.

YOUNG Housemaid; good references; city, suburbs. L 1348, this office.

YOUNG Girl wishes to be trained as Housemaid; well recommended; country preferred.—Bridget Keogh, Summerhill, Co. Meath.

SPECIFIC ARTICLES.

ALL Waterproof Covers for Carts, Vans, Threshers, Lorries, Rick Covers Sacks, Bags, Tents Marquees; best terms.—Coleman, 21-25 Chancery street, Dublin. T

ANTHRACITE Stove, No 3 Arigass, in good condition.—Fraser and Co., 28-29 Upper O'Connell street, Dublin.

AN electric Cooker for Sale, cheap.—18 Brighton road, Rathgar. 21 E

BILLIARD Table for Sale, half size, reputable maker, structurally good. Apply 16 Harcourt street. 21 C

CART and Rick and Horse Loin Covers, manufactured by Elvery's, Dublin. Quotations on application. T

COVERS for Ricks, Carts, Threshers, Lorries; Tarpaulins, Sacks.—Petrie Brothers, 36 Usher's quay, Dublin. T

FOR sale, 30/- Note, 1833; good condition.—L 1383, Irish Times Branch Office, Rathmines.

FOR Sale, Irish Elk Horns, also Cartoons by "Spy," "Lib," etc., framed in oak.—Thornton, Glendalough. 22 F

LIFTS—Two Waygood-Otis Hand-power Service Lifts in perfect order, complete with car guides and balance; to lift 84/ba. and 30lbs. respectively; £15 and £7 10.—109 Grafton street. 22 F

RELIANCE Oil Stove, range type, three burners, large oven; new last May; £5 10/.—McKeever, Mitchelstown, Navan. 22 F

TYPEWRITERS, every make, from £4; guaranteed. Norman Typewriter Engineering Works, Trinity street, Established 1897. 19 D

SPECIFIC ARTICLES WANTED.

WANTED, Old Novels, in two or three volumes, printed before 1900; also Old Books with coloured plates of flowers.—Seumas Fenning 9 Dawson street, Dublin. 15 10

WANTED to Buy immediately, all classes of Books, all subjects fiction, Ireland, et cetera, good clean condition.—Londoner, Irish Times Branch Office, Dun Laoghaire. 21 E

WIRELESS, BROADCASTING, ETC.

BATTERY Wireless for Sale, complete with batteries, perfect order, bargain £7/-.—L 1430, this office.

THE Short Wave Wireless Season—See the "Weekly Irish Times" to-day. Price twopence. 22 "

WANTED, Car Radio, in perfect order, 6 volt.—L 1248, this office. 20 D

MOTOR CARS CONTINUED.

1932 SINGER 11 h.p. Saloon, taxed December; Dublin 43976.—L 1323, this office. 21 C

1932 FORD 14.9 Fordor Saloon, tax paid till end of year; one owner only; in unscratched condition; a perfect car; first reasonable offer accepted. —James McGauran, Annmoe Garage, Old Cabra road. 22 F

1934 AUSTIN, 16 h.p., in very fresh condition, fitted with re-conditioned engine, guaranteed, taxed, £235.—Ferguson Ltd.

1935 FORD, 8 h.p., engine completely overhauled, leather upholstery, sliding roof, taxed, £100.—Ferguson Ltd.

1935 FORD 10 h.p. Fordor, very good condition, small mileage, taxed, £115.—Ferguson Ltd., 134 Lower Baggot street, Dublin.

1936 FORD 8 h.p. Tudor Saloon, leather upholstery, bargain to clear, £90.—A. Bridge, Birr. 18 C

1936 CHRYSLER Saloon Car for Sale, colour green and black, almost new; cost £350, accept £260; owner driven; small mileage; bargain.—Jones, 181 Mount Prospect avenue, Dollymount; 'phone 290. 21 C

1936 ARMSTRONG Siddeley Sports Saloon, on 17 h.p chassis, small mileage, cost £580 in July; owner returning to Colonies October 3rd; duty paid Free State; sacrifice, quick sale.—L 1421, this office 22 F

WANTED.

WANTED, 1935 or 1936 Ford Car, 10 or 14.9 h.p.; state lowest price and full particulars, mileage done, etc.—L 1235, this office. 19 D

WANTED, Austin 12-4 h.p., good mechanical order. Address "Z 3740, Austin," this office. 21 E

LORRIES, VANS, MOTOR AND STEAM HAULAGE.

FORD 8 h.p. 5 Cwt. Van, tax paid (annual tax £10), very nice order; £45.—James McGauran, Annamoe Garage, Old Cabra road. 22 F

1931 CHEV 15 Cwt. Van, very good order, £30 prompt cash.—A. Bridge, Birr. 18 C

CARAVANS.

MOTOR Caravan, 4 beds, nearly new; bargain.—Woods, 44 Sydney avenue, Blackrock. 22 E

MOTOR CYCLES.

FOR Sale, Motor Cycle, 1½ h.p. Seen at 64 Lower Clanbrassil street. 21 E

ACCESSORIES, TYRES, ETC.

AT Cook's—10,000 Motor Tyres, Regular or Clearance cheapest in Ireland, British or Irish manufacture; Motor Oils, 5 gallon drums, 12/6; New Car Batteries, guaranteed, from 21/6. 35,000 satisfied customers.—Cooks, Ltd., Fenian street (Westland Row), Dublin. Telephone 62618. And 11 Merchant's quay, Cork. T

ALLWAYES for all Tyre, Tube Repairs, Vulcanising, only sure and safe remedy, a speciality. Expert workmanship; moderate charges.—30 Heiles place. 'Phone 62250 4 X

BICYCLES.

B.S.A. 1936 Models on view; the world's Best Value. Inspect new catalogue.—Kelly's, Bachelor's Walk T

PURCHASE a Famous Rudge, the Bike that has everything, including Lucas Built-in Dynamo Lighting Set. Prices from £5 10s. 6d. each, all models only 10s. deposit. Write or call for catalogue to Hannan's Cycle Depot, 126 Stephen's Green, Dublin. Open till 8 p.m. Fridays and Saturdays. 16 C

RUDGE 1936 Models on view; prices from £5 10/6.—Kelly's, Bachelor's Walk. T

RALEIGH—A large range of 1936 models on view; prices from £5 10/6.—Kelly's, Bachelor's Walk. T

THIS year marks the 40th anniversary of Stevens, "The Cycle King," who still represents all the best makes—Aston, Raleigh, Humber, Sun. Prices from £4 13/-, or 8/4 monthly. Write or call for catalogues. Open till 8 p.m., Fridays, at 8 Aston's quay.

CHAUFFEURS, MECHANICS CONTINUED.

LADY wishes to recommend a first class Chauffeur Mechanic, with knowledge of horses and garden. Address "Z 3750, Chauffeur," this office. 21 D

YOUNG Man, 26, R.C., wishes post, Van or Lorry Driver; 8 years last place; highly recommended. —Winnetts, Dalkey.

GARDEN, FARM, BEES, ETC.

ROOT PRUNING FRUIT TREES.

Writing on this subject in the Weekly Irish Times, the Gardening Correspondent says:—

In the case of young trees, planted, say, three or four years ago, lifting and transplanting is in general recommended without due consideration of the difference between the two operations. Root pruning is intended to give a gentler check to the power of growth than is involved by transplanting, and can be successfully performed at an earlier period. In fact, if the operation is deferred, as it often is, until mid-winter, there will be no productiveness as the result until the second year; whereas, if done as early as possible after the fruit has been gathered and the wood sufficiently firm, the result will be apparent the following year.

AT Drummond's—Immediate delivery for Christmas and early flowering—Narcissus, paper white, 1/9 dozen; Soleil D'Or, 2/- dozen; Hyacinths, prepared for early flowering, 3/6, 5/6, 7/6 dozen; Freesia, Snowdrops, Rock Narcissus, etc., etc.—Drummond's, 57 and 58 Dawson street, Dublin, and Carlow. T

AT Drummond's—One year old super quality Carlow-grown Strawberries, 15/- hundred, delivered; King George, Royal Sovereign, The Duke, Huxley Giant, Tardive de Leopold, Royal Sovereign. "Wallflowers, extra quality, transplanted, 7/6 100, free, named varieties. 8 17

A CHOICE and unique selection of Bulb Bowls now on view; inspection is invited; all tastes catered for.—Drummond's, Dawson street, Dublin. 21 E

A SPECIALIST in Garden Planning, rock gardens, crazy paving, rustic pergolas, hard tennis courts, colaspalite; material supplied; R.H.S. medallist.—E. G. White, F.R.H.S., Whitechurch Nurseries, Rathfarnham, Dublin. Dublin. 95197. T

AMATEUR Gardeners achieve "professional" results using "Easy-Light" Frames. Ask your Seedsman. 22 F

BROADSHAW, Parliament street, Dublin.—Bulbs, Tulips, early and late, Hyacinths, Daffodils, etc.; price list free; Wallflowers, very choice, Blood Red, Golden King, etc., 2/6 100, 20/- 1,000. 8 22

BEAUTIFUL Apples, Bramley, 3/- per stone; eight free. Address "Z 3771, Apples," this office.

CABBAGE Plants, best early varieties, present planting; 1/6 100; post paid.—None-So-Hardy Nurseries, Hillsleagh. 8 15

DELPHINIUMS for Sale—Mrs. C. Mitchell, Ballynure, Grange Con, Co. Wicklow, has some large seedlings and 2 yr.o. Delphinium Stock for Sale, from high class seed; also a limited number of named sorts, Seedlings, 2/-; 2 y.o. Plants, 5/-. 22 X

ENJOY health-giving Salads all winter from your own garden! It's easy with "Easy-Light" Frames. Ask your Seedsman. 22 F

HAWLMARK Bulbs are of extra fine quality—Mammoth Hyacinths, 6/6 dozen, first size 4/6 dozen; Miniature or Dutch Roman Hyacinths, 2/6 dozen; Bedding Hyacinths, 3/6 dozen, 25/- 100.—Dickson's, Dawson street, Dublin. X

HAWLMARK Bulbs—Early Tulips, in variety, top size 1/6 to 2/3 dozen, mixed colours 1/4 to 1/9 dozen; Darwin Tulips, fine for cutting, 1/6 to 2/6 dozen, mixed 1/4 and 1/9 dozen.—Dickson's, Dawson street, Dublin. X

HAWLMARK Bulbs—Choice Daffodils; Emperor, 1/9 and 2/3; Golden Spur, 1/9 and 2/6; Princeps, 1/4 and 1/6; Sir Watkin, 2/3; Barri Conspicuus 1/- and 1/9; Pheasant Eye, 1/-; Polyanthus Narcissus, paper white, 1/9; all per dozen.—Dickson's, Dawson street. X

HAWLMARK Bulbs—Anemone St. Brigid, 1/6; Glory of the Snow, 9d.; Crocus, separate colours 1/-, mixed 6d.; Iris Dutch, mixed 6d.; Spanish, 4d.; Scilla Siberica, 1/4; Snowdrops, single, 9d.; all per dozen.—Alex. Dickson and Sons (Dublin), Ltd. X

HAWLMARK Bulbs are fully described and priced in Dickson's Autumn Catalogue, which also contains a select list of the best and newest Sweet Peas. It's free and post free to all interested.—Alex. Dickson and Sons, Ltd., 61 Dawson street. X

HISTORIC Irish Mansions. No. 21—Beaborough House, Co. Kilkenny. See the special page in the "Weekly Irish Times" to-day. Price twopence. 22 F

IF interested in the Whitefly Parasite (Chalcid Wasp), write Manager, Lissadell, Sligo. T

NOW is the time to re-organise and plant your Herbaceous Borders. Every variety of Herbaceous Plant supplied at lowest cost. Plans designed and Borders planted by the Coolmore Nursery Garden Staff are a joy for many years.—Apply Mrs. Solly Flood, Coolmore Nursery Gardens, Thomastown. 16 X

PLANT now and all October—Wallflowers, all colours to name; Canterbury Bells, all colours; Myosotis, Sweet William, all at 9d per dozen; also many other Spring Bedding Plants. Write for price list, free, to the Manager, Coolmore Nursery Gardens, Thomastown, Co. Kilkenny. 22 X

POTATO Sprouting Trays, Export Boxes, Preparating Trays.—Geo. Perry Co., Camden Row, Dublin. 10 X

TO Flower at Xmas—Carter's lovely Cinerarias ex 3 inch pots in shades of blue, coral, pink, deep red, price 5/- per dozen; pot Chrysanthemums in all newest varieties, prices according to size. Apply the Manager, Coolmore Nursery Gardens, Thomastown. 16 X

THE Short Wave Wireless Season—See the "Weekly Irish Times" to-day. Price twopence. 22 F

WALLFLOWER Plants, extra strong, Red Fire King, Gold Orange, and Mixed, 3/6 100, 2/- 50.—Rosefield, Williamstown, Blackrock, Dublin. 21 F

FISHING, SPORTING, GAMES.

GARNETT'S for Guns, Rifles, Ammunition; repairs and accessories; catalogues free.—31 Parliament street, Dublin T

GUNS—Rifles, including Walthers Mausers, Cartridges, Accessories. Gun Repairs. Catalogues free.—Keegan Inns quay, Dublin. 16 18

WATCHES, REPAIRS, JEWELLERY.

A BOUT Old Gold, Sovereigns, Precious Stones, etc., highest prices paid; country parcels cash by return; reliable Clock, Watch, Jewellery Repairs.—Pillar House, Jewellers, Henry street, Dublin. T

POULTRY, FISH, CAGE BIRDS, DAIRY.

KEEPING LAYERS IN THE BACK GARDEN.

Writing on this subject in the *Weekly Irish Times*, the Poultry Correspondent says:—

There are many people living in cities, or rather in the suburbs, who would very much like to keep enough hens to produce the eggs required for household use. Such people very often are deterred by the fact that they consider the task too formidable, since they do not realise really how simple it can be made. Even with some of the quite small modern

ARBOUR HILL PRISONERS EXAMINED AT INQUEST

"MY BROTHER WAS MURDERED," SAYS WITNESS

DOCTORS' VIEWS ON SOLITARY CONFINEMENT

MEDICAL opinion that Sean Glynn was suffering from a rare type of mental disorder found only in prisoners, in the treatment of which isolation would be dangerous, was given by Dr. Coyne, medical officer of Mountjoy Prison, at the resumed inquest yesterday in St. Bricin's Military Hospital, Dublin, on Sean Glynn (25), Pennywell road, Limerick, who was found dead in a cell in Arbour Hill Prison on Sunday, 13th September.

Glynn was one of a number of I.R.A. prisoners arrested in Limerick in June last in connection with the commandeering of a lorry, and sentenced to nine months' imprisonment by the Military Tribunal.

When discovered dead in his cell, the body was tied around the neck by two towels attached to a wall bracket six feet above the ground.

The inquest proceedings, which were opened on September 14th, and were continued on Friday last before Dr. D. A. MacErlean, City Coroner, and a jury, were attended again yesterday by a large number of people, including relatives and friends of the deceased man; prominent members of the Sinn Fein and I.R.A. organisations, among them several women; Civic Guard officers, Army officers, and officials.

At the last sitting the attendance of a number of prisoners undergoing sentence in Arbour Hill was requested, and yesterday morning these were brought by lorry from the prison and an armed guard mounted outside the building where the inquest is being conducted, all persons entering being subjected to a keen scrutiny by Army orderlies.

Among those who listened to the evidence were Alderman Burke Mayor of Limerick, and Mr. J. M. Keyes, T.D. (Labour), Limerick.

DID OWN LAUNDRY

Recalled by Mr. Geoghegan, and questioned about the supply of towels for the prisoners, Quartermaster-Sergeant Daly stated that on 11th July there were 257 towels available for prisoners' use. He had not kept a record of issues, as that was a routine matter, but it would be very doubtful if it could happen that any prisoner did not get a towel.

At the request of Mr. Lynn, the towels found in Glynn's cell—one of them torn and knotted—were produced. The witness stated that one of the towels was not a regulation towel, and probably was brought into the cell by Glynn when entering the prison. He described how the issues were effected, and how the prisoners did their own laundry.

Dr. Coyne, medical officer, Mountjoy Prison, and for ten years deputy superintendent of a large private mental hospital in London, said that he examined Glynn and a number of other prisoners on June 25th last. Superintendent Downey had told him that Glynn appeared to be peculiar and to have odd ideas. Witness found Glynn to be suffering from a delusion that he had venereal disease. There was no external sign of this, and there was no history of any exposion to infection. He gathered from Glynn that he was afraid of infecting other people, and he told witness that some of the others who were in his company had been remarking about him. In this connection, Glynn mentioned some of the Guards, but not by name, and witness rather thought that he also mentioned some of his own comrades. Glynn was not unduly depressed, and his emotional reaction was good.

A CLEAN LIFE

Witness took him into the prison hospital at once and placed him in association with two of his fellow-prisoners, John Kennedy and John Moloney. On the 27th June witness asked for any information as to Glynn's previous mental condition, and on 3rd July he interviewed a brother of the deceased man—he believed he was Joseph Glynn—who informed him that previous to his arrest there had never been any sign of insanity. Witness told Joseph Glynn that in his opinion the prisoner was odd, and was not normal in his mind, and he seemed surprised to hear that. In reply to a further inquiry to the Guards, witness had a letter from Superintendent Downey stating that Glynn had been known to the Guards for ten years, and had lived a clean life, there never being any sign of insanity or derangement. The letter added that there were no traces of insanity in the family.

The prisoner remained under treatment in the prison hospital until July 7th, when he became very anxious to get back to his comrades in the prison proper, as was common among political prisoners. On the 9th of July witness certified him fit to leave the prison.

In reply to Mr. Maguire (instructed by the Chief State Solicitor), for the Civic Guard Commissioner, Dr. Coyne said that Glynn had never complained about being ill-treated by the Guards. The only remark he made was that the Guards said he was infected, but witness believed that that was a hallucination.

ISOLATION DANGEROUS

Cross-examined by Mr. Lynn, who appeared for the next-of-kin, the witness said that the prisoner when he left hospital was fit, in his opinion, to stand trial. While in the hospital he improved rapidly, and one way of supplementing the treatment was to let him back to the association of his comrades. The prisoner also had had a very important kind of treatment—therapeutic conversation. It would have been dangerous to have kept him in hospital alone while he was ill, and witness would not have permitted him to have been isolated. He would not have allowed him to be subjected to solitary confinement. Glynn's illness was a very rare type of disorder, and was only found in prisoners. It was first described by a German, Dr. Gauser, and was known as Ganser syndrome. It might be cured in a couple of weeks and might take a couple of years. Witness regarded Glynn's desire to get back to his fellows as an indication of improvement.

Mr. Lynn—Was any report sent to Arbour Hill concerning the medical history of any prisoner who had been in hospital?—Not from me.

Can you say if any was sent?—I believe not.

The witness added, in reply to further questions, that it was quite possible for a person to cause a fatal injury with towels tied to a bracket six feet high. Death was nearly always due to asphyxia and rarely by fracture of the vertebrae.

FOURTEEN VISITORS

Sean Kavanagh, Governor of Mountjoy Prison, re-examined by Mr. Geoghegan, who appeared on his behalf, said that he saw Glynn frequently while he was in Mountjoy, and he made no complaint to him that he had been ill-treated by anyone or that offensive language had been used towards him. After being a few days in the hospital, Glynn asked to be transferred back to the prison to the other prisoners. From June 29th until July 8th Glynn had fourteen visitors, including his brother Joseph and his aunt, Mrs. O'Hea. Witness told Joseph Glynn that his brother was depressed, and that the doctor wished to see him about it in the morning.

Mr. Geoghegan said that he thought he had now produced all the witnesses who could help the jury. He had examined all the N.C.O.'s in Arbour Hill who had seen Glynn at material times, but if the Coroner desired, he would bring every N.C.O. who had been in the prison from the time of Sean Glynn's admission. He had made representations as regards the other witnesses the Coroner had asked for, and so far as the Government had any control over them they were being produced.

SOLITARY CONFINEMENT

The Rev. Dr. Francis Whittaker, Resident Medical Superintendent, St. John of God's, Stillorgan, examined by Mr. Lynn, said that the conditions in Arbour Hill as described by witnesses—solitary confinement, complete silence—would, in his opinion, lead to bad results.

Mr. Lynn—Have you experience of an actual case of a prisoner released from Arbour Hill?—Yes. Was he in your charge?—Yes, from May 29th until July 11th of this year. Was he at one time certified insane?—Yes. And I think this young man is now cured?—Yes. To what do you attribute his insanity at one period?—I cannot think of any other cause except the solitary confinement. You have heard a reference made to Ganser Syndrome—do you know it under that name—No. Are you familiar with the symptoms?—Yes. Do you agree that it has never been known except in the case of certain prisoners?—I have only personal experience in this one case. And that was from Arbour Hill?—Yes. And did that case manifest the symptoms menitoned by Dr. Coyne?—He was depressed and exhausted in mind and body, reticent and refused to answer questions. And so far as your knowledge and experience can assist us that was entirely due to solitary confinement? Witness—I base my opinion on two reasons. He was in good physical and mental health before he entered Arbour Hill. It had been found necessary to transfer him to the hospital for observation after a fortnight in solitary confinement, and after three weeks the medical officer judged it advisable to discharge him. On a previous occasion when he was in Arbour Hill he was allowed association, and on that occasion he left in good health in mind and body.

Mr. Geoghegan—There is very little doubt it is much better for a human being to be in association with his fellows?—Yes.

Will you agree that with a convicted prisoner there are practical difficulties in the way of ensuring association?—There are.

RESULT OF CONVICTION

Mr. Geoghegan—That is one of the unfortunate implications of having been convicted?

Mr. Lynn—It is not. It is not so in Mountjoy. It is not known in any prison, and in Arbour Hill it only happened within the last few months. To base questions on misstatements is unpardonable.

Mr. Geoghegan—You know you are not entitled to interrupt like that.

Mr. Lynn—in no Court is it permissible to put questions based on what counsel knows to be untrue.

Mr. Geoghegan—Thank goodness Mr. Lynn is not a prison governor—he is browbeating me.

Mr. Lynn—Prisoners would prefer me as governor to some of the things they have.

In reply to further question by Mr. Geoghegan, Dr. Whittaker said that the case of the prisoner who came under his observation after discharge from Arbour Hill and that of Sean Glynn were quite different. He examined the prisoner concerned after he was discharged, but could find no trace of goitre.

Mr. Lynn—Will solitary confinement bring about suicidal tendencies in almost all cases?—I would say that eventually it will.

Joseph Crowe, a Limerick man at present in Arbour Hill Prison, was next called by Mr. Lynn. He was brought from another room by military guards. He looked rather pale and wore a heavy brown beard.

In reply to Mr. Lynn, the witness said that he knew the deceased man, and that he was arrested with him on the 21st June last. He was driven from Limerick to Monasterevan, but was not in the same car as Glynn.

Mr. Lynn—When did you find out that you were to be brought here?—At 10.50 a.m. this morning.

When did you learn that Mr. Glynn was dead?—At 10.50 too.

When you were in Mountjoy did you see Mr. Glynn?—Yes, I did; he was in hospital for a time.

Do you agree that the late Mr. Glynn was, as the Civic Guards state, a young man of good character and of good health?—Yes; I knew him for four or five years.

NO VISITS BY DOCTORS

The witness said that he saw the deceased man three times in prison, but he did not speak to him, nor was he permitted to do so. He was not permitted to speak to any other person. He was called at 7 o'clock in the morning by a policeman hitting the door. The breakfast was brought by a corporal, who left it outside the door, and he took it in. He was never visited by any of the doctors. There was morning inspection by the Governor and an officer.

Apart from that had you any association with any human being in Arbour Hill?—No.

The witness added that he was aged 24, and was a wood-working machinist, and had been in Limerick for six years.

During that time have you ever been sick?—I was always in good health.

"BAD IN EVERY WAY"

In what condition is your health now?—Very poor.

Do you find that conditions affect you in Arbour Hill?—They are bad in every way, and monotonous.

Are you allowed to smoke, or have you had any visits since you were in Arbour Hill?—No.

You are permitted to write out a letter?—Yes; once a week.

That is the only association you have had?—Yes.

Cross-examined by Mr. Geoghegan, the witness said that his work was fairly strenuous and on the week-ends he took exercise.

You are aware that a convicted prisoner at Arbour Hill is not obliged to do any work, and that he is at liberty to take exercise, under certain conditions, if he wishes?—Yes.

You are aware of your right to have exercise marching four paces apart and having no communication or intercourse?—Yes.

The witness added that he considered that criminal treatment and was not abiding by it.

Mr. Geoghegan—I take it that you are aware that a man who has been living an active life as you have and taking exercise is imperilling your health by not doing so. Is not it calculated to upset your health?—I suppose it is.

You know that no one in the prison can compel you to take exercise and no one has attempted to do so?—Yes

Are you aware that you can have books purchased and can borrow books from the prison library?—Yes.

Mr. Lynn—Were you ever given the treatment given in civilised countries to political prisoners?—No.

The Coroner—I take it you go to Mass every Sunday?—Yes.

Are you handcuffed in the chapel?—No. There is a corporal on each side of us.

You personally were never handcuffed?—No.

MAYOR'S EVIDENCE

Alderman Daniel Burke, T.D., Mayor of Limerick, examined by Mr. Lynn, said that in July last he sent Joseph Glynn with a letter to the Governor of Arbour Hill. The following day he telephoned himself to the Governor to inquire about Sean Glynn's health, and the Governor told him that he appeared to be a bit strange, but that he was having him looked after.

Alderman Michael Keyes, T.D., Limerick, said that towards the end of July he communicated with Mr. Oscar Traynor, Parliamentary Secretary to the Minister for Defence, regarding the condition of Sean Glynn. Representations had been made to witness by friends of Glynn, who were afraid, owing to the high nervous tension he displayed after his arrest and on the way to Dublin, that solitary confinement would have a very bad effect on him. Mr. Traynor promised to look into the matter, and a couple of days later told witness that there was nothing wrong with Sean Glynn except a squint in his eyes, and added that glasses would be procured for him if thought necessary.

Joseph Glynn, a brother of the deceased man, said that on July 3rd he visited his brother at Mountjoy Prison, and at his own request saw Dr. Coyne the following morning. He asked Dr. Coyne why his brother could not be sent back from the hospital to the prison where he could meet his chums and have more fun. Dr. Coyne said that he could not do that as his brother would only get four hours' exercise in the prison. He said that he would not accept responsibility of leaving him in a cell by himself, and that he would not be responsible if he committed suicide. On September 6th he saw his brother in Arbour Hill. There was a counter between them with wire mesh on either side. There was a soldier standing by all the time they were talking. His brother was more depressed than on the last occasion he saw him, and when witness remarked on that, his brother said: "This place is no Heaven; there is nothing here only hard knocks." His brother, witness continued, was interrupted by the military guard, who said: "Glynn, a lot of it is your own fault." Knowing his brother as he did, witness did not think he would submit to the silence rule.

"HE WAS MURDERED!"

Mr. Lynn—Do you think he was a person likely to commit suicide?

Witness—He did not commit suicide. He was murdered in Arbour Hill. I do not care who says it, he did not commit suicide. I will bring a doctor here to prove that, after hanging, in six hours the lips and nose will blacken and the eyes and tongue will protrude.

Mr. Lynn—There is no evidence that he committed suicide. It is only because it is a possible theory that I have to put the question.

Witness—It is definite with me that he did not.

Mr. Lynn—That day you were in Arbour Hill did you ask to see the doctor?—Yes.

Were you permitted to see the doctor?—No.

Did you ask to see the Governor?—Yes, and they sent out a man to me who told me he was the Governor, but I see now that he was not. I told him I wanted to get glasses for my brother, and that I would pay for them. He said that the medical treatment was their business—that he would look after them. It seems that they have looked after him this time.

After the witness had completed his deposition he said that he had something to say to the jury. Sergeant McFall, of William Street Barracks, he said, had stated that he did not strike witness's brother on the head in O'Connell street, but two men in Arbour Hill could bear that out. His brother's head was battered in, not by a fist, but by Sergeant McFall's baton "and the rest of his touts."

MR. TWOMEY'S EVIDENCE

Mr. Maurice Twomey, who was brought into the room under a military guard, was the next witness examined by Mr. Lynn. He appeared pale, and wore a moustache. In reply to Mr. Lynn, he said that he only got an idea why he was there when he was summoned about 10.30 that morning. That was the first time he learned that Sean Glynn was dead.

From the day you went into Arbour Hill were you permitted to speak to any co-prisoner?—No; we are definitely forbidden. Witness added that since May 23, when he entered Arbour Hill, he had not been permitted to speak to anyone, except the guard on a matter of business.

Have you had any visits?—No; visits are forbidden.

Further questioned, witness said one could speak to the military guard when he opened the cell door and left food.

When you learned that Sean Glynn was dead, did you associate that in any way with the conditions in Arbour Hill?—I understand that he hanged himself.

Mr. Lynn—It is not known. It is only known that he was found asphyxiated as a result of towels around his neck. Whether he did it or not nobody knows. If he did commit suicide, would you associate that with the conditions in Arbour Hill?—I would. I think the conditions are conducive to anything like that occurring there.

Mr. Lynn said he thought that that was the opinion of all the doctors who were asked the question there.

HEARD SCREAMS

In reply to Mr. Lynn, witness said that several weeks ago on two afternoons he heard shouting and screaming, as if a prisoner was in pain or torture of some description. That might be seven weeks ago or so, but he could not be definite about the time. The reason the matter remained in his mind was that he felt the men were beginning to break up on account of the ill-treatment they were getting there.

Since you were in Arbour Hill have you ever taken exercise?—No, I have not. I would like to make that clear. When I went there first no prisoners were leaving their cells at all, and on the second Sunday I was at Mass. I got up at Mass and I attempted to tell all the prisoners that they should go out into the exercise yard and exercise their rights as political prisoners to associate and exercise, and I was promptly pulled down by the jailers or warders. I went out myself that day, and one other prisoner was let out with me, and the very moment we went out we went towards one another, and immediately we were ordered in. I and a couple of other prisoners kept doing that for, perhaps, two weeks, and the moment we came together in the exercise yard we were put in. Then I gave it up completely.

POLITICAL STATUS

Proceeding, witness said he made formal application to the Governor demanding, as political prisoners, the right of association at exercise, and he got no reply. He would like to give the jury an indication of how far this was carried. When they were going to Mass on Sundays extra jailers were brought in and each prisoner was accompanied by a warder to the Church, who sat beside him to make certain that he did not speak to any other prisoner, even at Mass. At Mass he could only see the prisoners who went to Holy Communion, because he was placed under a gallery. Those he saw looked pretty shaken. He would say that some, probably like himself, were feeling the pressure of conditions there.

Mr. Geoghegan, referring to the occasion on which the witness tried to address the other prisoners, said: "You spoke to them as one in authority—you are the head of their organisation." Witness—Well, I was.

Mr. Lynn—Which organisation do you mean?

Witness—When you speak about that you want to be careful, because formerly when political prisoners were in prison they always elected their own leaders in prison, whatever their rank was in the organisation outside; but in this case there was no opportunity of leaders being elected by the prisoners because of the isolation, and I felt it my duty to tell them to go out and assert their rights as political prisoners.

Mr. Geoghegan said that the witness was accustomed to command and have men obey, and he was aware that the detention barracks at Arbour Hill was staffed by members of the National Army of different ranks. He asked if he appreciated the duty of each of those men to do his own duty according to his own orders. Witness—Yes.

So far as your experience goes, have you any knowledge of any officer or man there being personally offensive or brutal or anything like that towards you or anyone else in your presence? Beyond carrying out the duty assigned to him, is there anything you can say against any officer or man in Arbour Hill?—No. I had never any difficulty or trouble with any officer or man. I would like to make it clear that one of the things I did say, when trying to address the prisoners, was that, as far as we prisoners were concerned, our struggle for recognition as political prisoners was not against the staff of Arbour Hill, whom we regarded as only carrying out their duties, but against the Free State Government.

NO BRUTALITY

Asked by Mr. Geoghegan if there was anyone holding military rank at Arbour Hill who showed any inhumanity towards a prisoner, as far as he was aware, witness replied in the negative, and added: "What I would say is that they are very rigidly carrying out the rules, but I would not say that there is any brutality. They are carrying out very rigidly what is in the rules in regard to isolation and the maintenance of complete and absolute silence."

Having read portion of the prison regulations relative to the exercise of prisoners, Mr. Geoghegan said: "Exercise under these conditions, Mr. Twomey, would be repugnant to you?"

Mr. Twomey—Yes. It had always been to Republican prisoners.

Mr. Geoghegan—Had you been familiar with conditions in Arbour Hill prison at times previous to May 23, including the time when prisoners were permitted to have intercourse with one another during exercise?—Yes.

Mr. Geoghegan—These conditions are now changed into somewhat more rigorous conditions. Are you aware that during the period the other rules were in force, including October, 1935, that prisoners had been agitating for further amenities and facilities?—Yes, I understand that about this time twelve months there was some agitation for full political treatment, which the men in Arbour Hill never got at any time.

Continuing, Mr Twomey said that his recollection was that, as political prisoners, they demanded the right of receiving parcels from their friends and of receiving newspapers. That demand would not require his endorsement, because it was an unwritten law for many years as to what political treatment should be. He had been in prisons before where they fought for political treatment, and there was no necessity to refer to anyone outside.

"SIGNED BY MR. AIKEN"

In the Republican movement it had been always largely a question for the prisoners themselves as to how far they would go. Instructions were issued in 1925 by the present Free State Minister for Defence that prisoners should agitate for political treatment. That order was signed by Mr. Aiken and it was the only order witness was aware of.

Replying to further questions by Mr. Geoghegan, witness said that he would not imagine that prisoners who availed themselves of the opportunity of taking exercise in Arbour Hill would be subject to disciplinary action afterwards. It was a matter of comradeship, and when men were together they felt themselves bound to act together just as in a labour dispute. Republicans objected to the solitary confinement and to the silence, and any Republican with a spirit would be bound to resist and would be degrading himself by freely accepting convict status in prison.

Mr. Geoghegan—Are you aware that prisoners in Arbour Hill grievously assaulted non-commissioned officers?—I understand that there was some trouble about prisoners leaving or entering the cells and that the warders used a certain amount of force.

Mr. Geoghegan—Did you hear of the unfortunate kicking of Corporal Collier, and that he was treated as the result of having been kicked by prisoners in October, 1935?—No.

Mr. Geoghegan—Did you hear that Corporal Roe had been bitten on the hand in October by prisoners, and was medically treated?—No.

GUARDS ASSAULTED?

Mr. Geoghegan—If this agitation took the form of kicking one corporal and biting the hand of another, will you not agree that you must limit in some way, for a time at least, the freedom and intercourse permitted to the prisoners?

Mr. Twomey said that the argument that in consequence of force having been used some facilities had to be withdrawn, could not be maintained in view of the fact that freedom of intercourse continued until last April.

Were there imputations that there was violence outside the prison altogether, owing to the discipline of your organisation?—I don't think anything that happened outside at any time has anything to do with prison conditions. They ought to be governed by humanity, anyway.

Is it contrary to orders to give recognisances?—It certainly is; that would be recognising the Free State Government, which is an illegal body. You know that very well yourself.

NERVOUS BREAKDOWN

Asked if any prison would not be bad for a man suffering from hallucinations, the witness said he could say for himself that for several weeks past he had been in a very bad state of nerves, and he attributed it to the conditions. Four weeks ago he had had a bad nervous breakdown, and was removed from his cell, being in bed for a week. And that would be the condition of most of the prisoners there. He prided himself on being tough enough to stand most things, but the conditions in Arbour Hill would be enough to break anybody's nerves and health.

In reply to Mr. Lynn, the witness said the prisoners who agitated for political prisoner status were later removed to the Curragh, and were not concerned with present conditions in Arbour Hill.

The witness told the Coroner that he had been under medical care for some weeks.

Asked if he would be inclined to draw a distinction in the matter of a delicate prisoner taking exercise, Mr. Twomey said that the position in the prison was that if there was somebody ill they would not have an opportunity to talk to him in the first place, and in any case they would be inclined to leave it as a matter for the prisoner concerned. The extraordinary thing in the prison to-day was that, in spite of the fact that there was no communication between the prisoners, each man refused to take exercise entirely of his own decision. They had not received instructions before they went in, but acted in the spirit of the tradition to protest against the imposition of criminal status.

OTHER PRISONERS

Philip Christie, replying to Mr. Lynn, said that he was in the cell adjoining that of Sean Glynn since July 21st or 22nd. He could hear anything unusual that occurred in Glynn's cell. On Sunday, 13th, he heard Glynn's cell door being opened for the food to be taken in. Then he heard a rush. He thought that Glynn must have fainted or something, and then he heard somebody say: "Is he anointed?" He was not told that Glynn was dead.

John Mellin, also examined by Mr. Lynn, said that he was in the cell on the other side of Sean Glynn. The only unusual thing he heard was on Sunday, 13th, when he heard the section commander who was in Glynn's cell call for medical assistance. He was not told until he was being brought from his cell to the inquest that Sean Glynn was dead.

This concluded the evidence.

Mr. Martin Maguire, K.C., addressing the jury, said that all the Guards responsible for the arrest and conveyance of Sean Glynn to Mountjoy Prison had been called, and anyone having heard their evidence could not suggest that Sean Glynn was ill-treated in any way by the Guards. It was a remarkable thing that Mr. Crowe, who accompanied Sean Glynn from Limerick to Dublin, had not been asked if there had been any complaint.

MR. LYNN'S CHARGE

Mr. Lynn, addressing the jury, said that if the statement of Mr. Geoghegan that Sean Glynn was insane before he was brought to Dublin was true, then the jury must hold that the Government put on trial and asked to defend himself a man who was insane. Mr. Geoghegan was asking for a verdict that was against the evidence of his own medical witnesses because each of the four Army doctors swore that Glynn was not insane. He (Mr. Lynn) charged the authorities of Arbour Hill, and Mr. Frank Aiken, Minister for Defence, with having deliberately plotted and conspired to bring about frightful results. That could be proved from their own regulations. According to these regulations a prisoner was entitled to four hours' exercise per day where such was practicable. There was evidence that it was not practicable. There were five references in the regulations to the possibility of the mental health of prisoners becoming impaired. That possibility was well known to them, but they had persisted in imposing the same conditions.

Proceeding, Mr. Lynn said that he refused personally to accept the suggestion thrown out that a man 5ft. 8ins. in height could hang himself from a bracket only 6ft. high, with one foot on a stool. If the jury rejected that possibility they should ask how was Sean Glynn choked—was it by towels, and, if so, were there other people in the cell who, not intending to kill him, tied him up. They had no evidence up to the present that anything like that happened, and the occupants of adjoining cells would have heard something if anything terrible occurred in Mr. Glynn's cell. He suggested that the jury should add to their verdict that it was impossible to dissociate the death of Sean Glynn from the conditions which prevailed in Arbour Hill Prison, notably the rule of silence, and all the other irksome, frightful conditions which were not imposed in any other prison in the country, and that the conditions in Arbour Hill as disclosed to them were dangerous to the health and sanity of every prisoner who was detained there.

"A DEPLORABLE TRAGEDY"

Mr. Geoghegan, addressing the jury, said that they were inquiring into a deplorable tragedy which everyone in the country must regret exceedingly. As the case proceeded he had had to grope from time to time to ascertain what charge was to be made against the officials of Arbour Hill. A charge of inflicting violence on Sean Glynn was made in plain terms. The case was made in plain terms that cruelty on the part of individuals in the detention barracks had transformed a young man in mental health into one whose reason had been lost or diminished. The charge was made that Sean Glynn was hanged or asphyxiated by some persons who could only be officers of the prison. Those charges of physical brutality and torture had now been dropped. He thought that the jury were satisfied that the detention barracks was staffed by gentlemen who carried out the regulations imposed on them in a considerate and humane way, and that the jury had not even to wait until the day when they heard from Mr. Maurice Twomey a tribute that did him credit—the tribute that he paid to those officers in the detention barracks. While, of course, Mr. Twomey offered his strictures on the system of dealing with the prisoners in Arbour Hill, he had given them in no uncertain terms his view as regards those officers. The charges made—painful for all concerned—had now been utterly dissipated. No act of anyone connected with the administration of Arbour Hill Barracks contributed to the death of this young man. That had been made perfectly clear. Political propaganda would exist in every age, but the jury were inquiring into the facts connected with an individual. He suggested that possibly in the case of Sean Glynn they had an individual who was peculiarly unsuited for life in any prison or for service in any army, or to be one of a party who commandeered a lorry last June—that there was latent in him something that excitement of that sort might render dangerous.

DELUSIONS

Continuing, Mr. Geoghegan said that while in hospital at Mountjoy Glynn wanted to get back to the ordinary prison, and his brother wanted to have him sent back, but Dr. Coyne took his own course and did not allow him back to the prison until he had apparently recovered. His (Mr. Geoghegan's) recollection of the Rev. Dr. Whittaker's evidence was that, even to the skilled eye of the physician, all might seem well with such a patient. Certainly, this unfortunate man was definitely suffering from delusions, as his letters bore out, and as Dr. McKenna bore out in his evidence. Sergeant Buckley was not with the prisoners at all coming from Limerick in the bus, although referred to by Glynn in the letters. He had also referred to a Guard Furey, but the fact was that there was no Guard of that name in the whole police division of Limerick. It was obviously a delusion. They were not there to inquire into the best method of governing a country or the best method of devising prisons. Mr. Lynn had asked the jury to add a rider of condemnation, but he mentioned these facts to the jury so that they might be a little cautious before they started condemning. It was obvious that if a number of men associating together and free to talk, violently assault their guards, that the authorities of the prison would regard talking as facilitating acts of that kind and that something must be done.

Concluding, Mr. Geoghegan said that the jury should consider that Sean Glynn brought about his own death at a time when he was irresponsible for his own acts.

CORONER'S STRICTURES

In his address to the jury, the Coroner said there was no doubt that Glynn was suffering from a form of nervous tension when he was examined by Dr. McKenna, and that he had a delusion of persecution.

He thought that, in view of certain criticisms, it was a pity that there was no method of communication between the medical officers in Mountjoy Prison and Arbour Hill. Once a prisoner was sent to Arbour Hill to be detained for a lengthy period a history of his previous medical condition should accompany him. The medical officers in Arbour Hill knew nothing about his previous condition.

As to the suggestion that suicide could not have been committed in the circumstances, he thought it right to say that people had committed suicide while sitting in a chair. As to the marks found on the body, he was perfectly certain in his own mind that they were not inflicted before death, but were *post-mortem* stains.

He reminded the jury that it was none of their business to inquire into the effect of the prison regulations, except in so far as they concerned the death of Glynn. It had been agreed by everybody that solitary confinement would have a bad effect on the health of anybody, particularly a man with a weak constitution.

"To that extent, one must admit that the conditions under which Sean Glynn was detained must have affected his health, and possibly contributed to his death."

Commenting on the refusal of fifty-two out of fifty-eight prisoners to take exercise, the Coroner said that he had a certain amount of doubt as to whether that was a decision taken by each individual prisoner or whether it was pre-arranged and concerted action. If there had been agreement on that point between the prisoners, they were reponsible, in the first instance, for making life harder for those of them that were not strong, and to that extent the prisoners could not escape a certain moral liability if there were any serious results. There was just the possibility that Glynn's refusal to take exercise was not altogether self-imposed.

EFFECT OF SEVERITY

"At the same time I do think that the severity of the regulations so far as Glynn's period of incarceration is concerned unquestionably produced ill-effects on his physical and mental well-being. It had the tendency of producing suicidal ideas in the mind of a man."

Glynn at some time or other might have been maltreated, but there had been absolutely no evidence that he had been maltreated by the guards. On the contrary, every attention was given to his condition, and, as far as the Governor and medical men in Arbour Hill were concerned, everything that was expected of them was done. Murder had been suggested. Who would murder Glynn? He believed it was suicide while temporarily insane.

After half an hour's absence the jury returned a verdict that death was due to cardiac failure following asphyxia caused by constriction of the neck, self-inflicted, and adding that they had not sufficient evidence to show the state of the mind of the deceased man at the time.

"We are of opinion," added the verdict, "that the deceased man was not a fit subject for solitary confinement in Arbour Hill Detention Barracks.

"We are of opinion that the deceased man was not ill-treated by the Civic Guards or by the military authorities in Arbour Hill."

The jury and Coroner expressed sympathy with the parents and relatives of the deceased man.

A BUMPER HARVEST

REPORTED FROM U.S.S.R.

According to the official returns of the Commissariat of Agriculture of the U.S.S.R., by August 25th 71,777,000 hectares of grain crops had been cut throughout the U.S.S.R., representing 81 per cent. of plan, and the crops of 49,321,000 hectares had been threshed, representing 69 per cent. of plan for the Union as a whole. Some of the areas, like the Azov-Black Sea area, have practically completed the whole of their harvest.

Reports from Ukraine, the largest grain-growing area in the Soviet Union, point to a bumper crop. In the Kiev, Chernigov, Vinnitskaya, Kharkov, Dniepropetrovsk, Odessa, Donetz basin regions the cutting is 100 per cent. completed, while the threshing is proceeding according to plan and, in cases, ahead of plan. In the Odessa district, fancifully reported in some newspapers as having suffered from "hunger riots," the grain crop harvested is 80 to 90 million poods greater than the bumper crop of last year. The Dniepropetrovsk region of the Ukraine has gathered 120 million poods more grain than last year.

Speaking of the bumper harvest, *Izvestia*, of September 3, says: "The grain crop has been harvested. In an uninterrupted stream grain is flowing to the State elevators. The collective farm granaries are being filled with grain. Collective farmers are preparing to distribute their incomes, which have considerably increased this year."

Jail for Assault.—At Dublin District Court yesterday, George Freeburn, 31 Griffith square, Dublin, was sentenced to two months' imprisonment, with hard labour, for assaulting Robert Chambers, manager of Greenmount and Boyne Union Company, Harold's Cross, Dublin.

City of Dublin Vocational Education Committee

TECHNICAL INSTITUTE—BOLTON STREET

Day Course Building Science

A Day Course for those who intend to enter the offices of Architects, Builders, Civil Engineers, Quantity Surveyors and others will shortly commence at the Technical Institute, Bolton Street, Dublin. The Course will extend over a period of about 18 months. Fee for the entire Course, £3.

All applicants are expected to have the Intermediate Certificate of the Department of Education or to have reached an equivalent standard of education and preferably to be not less than 18 years of age.

Application Forms, Time Table and further particulars of the Course may be had at the Technical Institute, Bolton Street.

The Forms must be completed and returned to this Office not later than Saturday, 3rd October, 1936.

L. E. O'CARROLL, B.A., B.L., Chief Executive Officer.

Offices: Technical Institute, Bolton Street, Dublin.

THE THEATRE IN RUSSIA

A MOSCOW MUSEUM

The Bakhrushin State Theatre Museum in Moscow contains a vast quantity of valuable exhibits relating to the history of the theatre in Russia. They include sketches of scenery and costumes, stage models, a collection of posters, etc. There are 47,000 photographs of celebrated actors and scenes from different plays.

The nucleus of this rich collection was formed by the private collection of the famous Moscow collector, Bakhrushin, after whom the museum has been named. In 1914 Bakhrushin turned over the whole of his collection to the Academy of Sciences, and since that time the museum has been the property of the State. Bakhrushin himself was the curator of the museum until he died some five years ago.

The museum is housed in a villa which has about ten exhibition halls.

Since the revolution the museum has become enriched by numerous exhibits transferred from other museums, as well as by purchases and gifts from many famous actors. The celebrated Chinese actor, Mei-Lan-fang, has presented to the museum a large collection of the stage costumes which he wore when he performed in Moscow last year.

Among the collection of theatrical posters are some of the court theatre of the time of Catherine II., printed on silk, announcing performances of the great Russian actors, Schepkin, Karatygin, Sadovsky, etc.

The autograph section contains the autographs of nearly all the prominent Russian actors of the nineteenth and twentieth centuries. The museum's material on the history of the serf theatre includes a portrait of the serf actress, Zhemchugova, who subsequently became Countess Sheremetyeva. The museum also contains some objects which beloneg to the great French actresses, Mars, Georges, Rachel, the ballet master, Didelot, the actor, Taglioni, and others.

In its collection of rare books may be found one of the first Russian translations of Shakespeare, a free translation of the "Merry Wives of Windsor," made by the Empress Catherine II., and published in 1786 under the title:—

"Free but Feeble Translation from a comedy by William Shakespeare."

WHEN RHODES APOLOGISED

"IT'S FOOLISH TO LOSE YOUR TEMPER"

Visiting London at the moment is Sir James Gordon McDonald, an authority on gold-mining, who has spent over 45 years in Southern Rhodesia, though he has not lost his Aberdeen accent.

Soon after his arrival in South Africa, Sir James, who was then plain Mr. McDonald, met the great Cecil Rhodes. One day when some new goldfields were being opened up, Rhodes questioned him concerning a new area. Rhodes cut short McDonald's long statement with an abrupt "It's clear you know nothing about it. You have wasted my time with your ignorant replies. You're a very ignorant young man."

McDonald lost his temper, walked out and went home to bed. Later he proved he was right, and Rhodes apologised, adding: "But I tell you again it's foolish to lose your temper."

MAC, MAC AND MAC

PUMP GIVES HANDLE TO A NAME

Here is an amazing fact: A quarter of the population of the province of Prince Edward Island, the smallest of Canada's nine provinces, are "Mac's." It would seem, indeed, that every Highland family in Scotland must have contributed a member or two to the citizenry of this Mac-ridden province.

There are 6,000 of them, with the MacDonald's at the head, followed closely by the McKinnons, McLeods, McNeils, and a McTavish or two. In addition there are, of course, numerous Camerons, Frasers and Stuarts.

In order to avoid confusion the many Mac's have reverted to Highland methods of designation. The prefix and adjective such as "Big" or "Long" or "Wee," and occasionally, too, "Black," is employed, giving to the names of peace loving farmers the awesome association of "Black Donald." Occasionally, too, the process of differentiation is helped out by affixing the name of an object like "Axe" or "Pump," giving us such oddities as John Axe Campbell, or Malcolm Pump McDonald.

AND HERE'S ANOTHER GOOD TIP — *for Summer Sweets*

YOU KNOW how hard it is to give the family things they like in hot weather! They rebel against solid-looking sweets—yet they need something to carry them through the long, busy days.

That's where blancmanges and other corn flour sweets come in. They look so cool and dainty. Yet scientists have proved that they have a very high food value. In fact they give just the energy-building elements we need. Here are just two of the many tempting and summery things you can make with Brown & Polson *

IRISHMAN'S DIARY

Nighties or Not : Bookmarks : Dublin Cinemas : A Versatile Musician

The Return of the Nightie.

I have a friend who keeps me *au fait* with American doings. The latest craze of New York, he tells me, is a Nightshirt Club. This movement has been started by more virile Americans who wish to abolish pyjamas (or pajamas, as they spell it) as being feminine and hence decadent. In its—or is it in their?—place they wish to install the nightshirt. Branches of this club have been started in Canada also, and a Dr. Davis, of Ottawa, told newspaper reporters that all great men, like Napoleon and Nero, wore nightshirts, and that he had collected historic evidence to prove it. All great Americans, too, it has been shown, wore nightshirts—Washington and Lincoln, and so forth—whereas history records of no great man that he slept in pyjamas.

This is a joyous bit of news—the best for a long time. It will be remembered that Kemal Ataturk abolished the fez and restored the bowler-hat. Will Herr Hitler realise that it is his duty to fall in line with this magnificent Aryan movement for the restoration of the nightshirt, and will he be photographed in that garment as Kemal Pasha was in his new bowler-hat? Had George Moore only lived to see this day he would have spoken, one feels, in favour of the new movement; for who can forget that fateful night when the young man in search of confessions wandered all round the French village in search of pyjamas (to please some Dorothy or Nan) and found none.

Strange Bookmarks.

In the volumes returned to his desk a librarian friend of mine has found a strange collection of things left by readers. There seems to be no limit to the variety of small articles that may be used as bookmarks in cases of necessity. Among his treasure trove were bank notes, nail files, eyeglasses, hairpins and a doctor's prescription for what appeared to be an advanced case of delirium tremens. Rasher-rind, it appears, is a favourite bookmark; evidently there are people who have time to read something other than the morning paper at breakfast. But the strangest thing he found, at least I thought so, and, perhaps, there are some as old-fashioned as myself who will agree with me, was a marriage licence tucked away in the pages of a very modern novel. The modernity of the novel may have inspired the gesture!

He had rather distressing things to say, too, of the way in which borrowers abused books. It appears that we are a very argumentative people, and can scarcely let a single statement go unchallenged. And so books go on collecting footnotes and marginalia until they have to be withdrawn from circulation, long before they are too torn or too soiled for use.

When the Post is Gone.

If any Post Office official of high rank should ever read these columns I hope he may be moved by my plaint. We have not many collections in our pillar-boxes; but it is not easy to remember them all, and on Sundays and holidays they vary; on such occasions it would be a boon and a blessing to know whether a later collection occurs at another box nearby. Now, would it not be a timely service if the Post Office people printed for each area a list of hours of collection, with any other useful information of a local nature that might occur to them, in the shape of a little folder, and sold it over the counter at a penny or twopence apiece? One is always going into new areas—on holiday or on a visit—and this little miniature guide would be a very welcome thing to be able to pick up at the post office on arrival. I feel that these local guides would pay their own way, and nobody could call the idea a pampering of the public.

A Versatile Musician

I was introduced the other day to a young man whose name and activities as an organist are familiar to Dublin cinema "fans." Pressed by a friend, Mr. Alban Chambers told me of a few spots in his almost romantic musical career. At the age of ten he was called on, in 1912, to fill a Christmas Eve emergency, and on the next day took charge of the Leeds Cathedral organ for Pontifical High Mass. So well did he rise to the occasion that he continued as official organist to the cathedral for no less than eighteen years, and during that time also became, at seventeen years of age, assistant organist, and subsequently organist, to Stonyhurst College. A "Mus. Bac.," of Durham University and a Fellow of the Royal College of Organists, he says quite frankly that a London cinema's financial attractions lured him away from ecclesiastical organ lofts; but now he believes that there are real opportunities to do "uplift" work between "the talkies." Incidentally, he paid tribute to his friend, Philip Dore, of the Savoy, as the best exponent he knows of both "straight" and popular organ performances. However, the next time I can find an hour to visit "the Royal" I hope that Mr. Chambers may himself be in a serious musical mood!

A Suggestion to Dr. Kiernan

In the course of our chat I asked Mr. Chambers whether it would not be a good thing that Dublin should send a "mike" round to the various cinemas where new and elaborate organs have been installed. My idea was that a spare hour early in the day, before the "talkies" begin, should be used to put a mixture of light and "classical" music "on the air." I thought that the new race of cinema organists might welcome opportunities to use their skill and instruments to let us all hear something different to mere accompaniments to the screen. Mr. Chambers was interested, but non-committal. He feared that forenoon rehearsal activities would make theatre and radio co-operation difficult. Nevertheless, I pass the suggestion on to Dr. Kiernan, who may find some way of overcoming whatever difficulties there may be!

Dublin Cinemas

One would have thought that Dublin, already famous for its number of cinemas and theatres, had grown tired of building these massive houses of entertainment; but, apparently, that is not so. I see another super-cinema is being erected in O'Connell street, right opposite to the Savoy, and a few nights ago I noticed that two are being built within a stone's throw of one another at Dolphin's Barn. Probably the new housing areas are responsible for the construction of these suburban ones, but I would have thought that O'Connell street and neighbourhood had quite sufficient to cater for the cinema public. However, I suppose the cinema magnates know their own business best.

Another Hard Winter?

Last autumn I ignored all the usual prophecies concerning the coming winter, and pinned my faith to the words of an old man in the Dublin hills, who announced without any doubt whatever that the approaching season would be severe. His reasons for this belief being the exceptionally early movements of the wild geese above his little farm; but even he did not tell us of what I heard described in a 'bus the other day as "eleven months of winter." This year I went to County Wicklow for my weather forecast, and, alas, it was very much like that of my old friend—a hard winter. Again the belief was reached by keen observation, and the speaker had no doubts on the matter; the wild geese had nothing to do with it, however, it was the squirrels that abound in his valley. Not for years, until last autumn, has he seen the squirrels lay up such a store of provender, and they are doing exactly the same now. Beginning early, they are collecting at a feverish rate for what the watcher says will be another hard winter.

QUIDNUNC.

Miss Mary Dowdall, the Dublin vocalist, who is appearing in this week's birthday celebration programme at the Theatre Royal.

"MORGENROT"

A GREAT WAR SEA FILM

Among those who attended a private view of the U.F.A. film "Morgenrot," a sea story of the Great War, at the Stephen's Green Cinema, Dublin, yesterday, were:—The Minister for Justice and Mrs. Ruttledge, M. and Madame Chaulet, the Consul-General for the Netherlands (Mr. I. R. A. W. Weenink), the Consul-General for Poland and Madame Dobryzynski, the American Consul and Mrs. Belovsky, the Consul for Sweden and Mrs. Eriksson, the Belgian Consul and Madame Justice, the Chancellor of the Swiss Consulate-General and Mrs. Schneider, the Assistant Secretary to the Department of Industry and Commerce and Mrs. Ferguson, Mr. and Mrs. Broekhoven, Colonel Eamon Broy, Dr. Edward Bohane, Mr. and Mrs. R. Mulcahy, and members of the staff of the German Legation and the German colony in Dublin.

MARRIAGE OF CAPTAIN T. L. DUGDALE, M.P.

The Marquess of Sligo, of the Royal Scots Greys (retired) acted as best man to a former brother officer, Captain Thomas Lionel Dugdale, member of Parliament for the Richmond Division of Yorkshire and Parliamentary Private Secretary to the Prime Minister (Mr. Balwin), on his marriage yesterday in Windlesham Parish Church, Surrey, to Mrs. Nancy Gates, daughter of the late Sir Charles Tennant, Bart., and of Mrs. Geoffrey Lubbock, of Birch Hall, Windlesham, and Glenconner, North Berwick.

The Rev. John Archibald (vicar of the parish) officiated, and the bride was given away by her step-brother, Mr. David Lubbock. There were no bridesmaids, and only a few relatives and close friends witnessed the ceremony.

After a reception at Birch Hall, Captain and Mrs. Dugdale left for Westport House, County Galway, which has been placed at their disposal by the Marquess of Sligo for the honeymoon.

THE MODERN LULLABY

NEW USE FOR B.B.C. TALKS

Parents keeping abreast of the times have found a new way to keep baby amused, and a new lullaby to send him to sleep.

Not very long ago Professor W. L. Bragg had an addition to his family, and this is what he told the audience when he opened a radio exhibition at Manchester yesterday: "I was very interested to see that at the age of three weeks we were able to keep the baby pleased and amused by turning on dance programmes from the B.B.C. We could lull the little stranger to sleep by choosing a suitable talk." People, he added, were sometimes afraid of the vast possibilities of the new science. They said that science was going ahead too fast, and building up a Frankenstein monster which might destroy creation. That, he thought, was based on a misunderstanding.

STAMPS OF THE WEEK

The Mint Stamp Company, 74 Grafton street, Dublin, have forwarded the following stamps which they have recently received:—

CHAMBA—1936. New types and colours overprinted Chamba State. ½a. green, 1a. brown, 2a. vermilion, 3a. carmine. (Set of four, 1s. 1d.)

DO.—1936. Overprinted as above with the addition of "Service." ½a. green, 1a. brown, 2a. Vermilion. (Set of three, 7d.)

CUBA—1936. Air Mail. 10c. orange. Airship "Macon" over Puerto de Matanzas. (6d. each.)

ETHIOPIA—1936. Portrait of King Victor Emmanuel III. Inscribed, "Poste Coloniali Italiane." 25c. green, 30c. brown, 50c. carmine. (Set of three, 8d.)

GERMANY—1936. Set of four commemorating VI. International Communal Congress. 5pf. brown, 5pf. green, 12pf. lake, 15pf. blue. (Set of four, 10d.)

A GREAT PRIMA DONNA

CENTENARY OF MME. MALIBRAN

A DAUGHTER OF MANOEL GARCIA

In these days when radio brings so many pleasures into our homes, and not least the delights of music, what would not the world give to hear the voice of an enchantress like Malibran? Her name is one of the most illustrious in the history of opera. She died at Manchester on September 23rd, 1836, when she had attained a celebrity as world-wide and as undisputed as Patti, Melba, or Tetrazinni in our own time.

But she underwent trials in early years which they never had to face. Her short life was blighted by sorrows enough to extinguish every spark of ambition and hope; but despite all the cruel experiences that befel her she won triumphs as singer and actress in the capitals of Europe unsurpassed by any artist since her time. Her achievements are all the more remarkable from the fact that in infancy she was subject to a heartless father, and married against her will a worthless husband.

DAUGHTER OF GARCIA

She was a daughter of Manoel Garcia, the original "Almaviva" in Rossini's "Barber of Seville," and with her sister, Louise Viardot, the unrivalled "Fides" of Meyerbeer's "Prophète," endured in early years sufferings that would have crushed the sunniest spirit. Their father, though reputed to be the greatest voice-trainer of his day, was callous in his treatment of his children. It was his habit to beat them until they screamed, and so used had their neighbours become to the children's cries that passers-by would be told: "It is nothing; it is only Monsieur Garcia teaching his daughters to sing." How little Marietta and her brilliant sister were able to bring to perfection their artistic gifts in such circumstances is one of the mysteries of musical genius. Young Marietta burst upon the world of song unheralded, and held pride of place as its greatest contralto until the tragic close of her career.

HER DEBUT

The illness of one of the principals during the Covent Garden season of 1825 gave her her first opportunity. The great favourite, Mme. Pasta, was suddenly prostrated. Garcia as tenor had sung in that theatre for several seasons, and the talent of his daughter was kuown to the proprietors. When asked if she would take the part of the famous diva she assented. "Her extreme youth, her prettiness, her pleasing voice, and sprightly, easy action as Rosina in "The Barber of Seville," in which part she made her debut," writes one who witnessed her performance, "gained her general favour." She was then only seventeen years old. The years immediately ahead brought her a medley of misfortune and renown. London, the scene of her first success, honised her. Nearly every week for the remainder of the 1825 season she appeared in a new rôle, in which she won fresh honours.

In the midst of her popularity her father gave her to Malibran, an elderly and seemingly rich French merchant. A few months of married life brought her cruel disillusionment. The wealth of her husband proved to be a myth. He became a bankrupt, and was thrown into jail. Magnanimously the wife gave up her marriage settlement and turned over every shilling to her husband's creditors, determined to strike out once more for herself. She did so magnificently, regretting only that she bore the name Malibran. Resuming her career in America, audiences for nearly a year knew her as one of the most versatile artists in Italian and German operas that ever appeared before them. The most highly-feed cantatrice who had appeared in the New World, she established a "record" in dollar-earning, which is ridiculously modest when compared with the sums commanded nowadays by her successors.

YEARS OF GLORY

The eight years of life that remained to her were crowded with successes. Between Paris and London, and attending some of the famous English musical festivals, notably Gloucester, and occasionally in visits to Rome and Milan, she kept the *dilettanté* world in rapture, invariably winning some striking tribute to her art—admiration for the ease with which she executed a difficult passage, or the appealing histrionic force with which she depicted a dramatic incident. Lord Lytton, who saw her as Amina in "The Somnambulist," tells us that the excellence of the singer was sunk in the achievements of the actress; and it was not until the excitement was over that the spectators remembered the touching sweetness, the perfect melody, the all-commanding power, and the extraordinary flexibility of her voice as most forcibly displayed in the *finale* of the opera. Those who knew her, and admired her most, state that she was marvellously assisted in her professional career by her linguistic acquirements. But these, when all is acknowledged in their favour, would not have contributed to her fame as the first queen of song in the early years of last century had she not been a prodigy of unflagging devotion to singing and elocution.

Her few years of girlhood in London had profited her much, particularly in gaining a literary knowledge of English, which, with the full-toned pronunciation of Italian and her own natural capacity, afforded a combination of resources that gave her a supremacy in the parts she filled never approached by any of her contemporaries; or, indeed, by any of the great stars which shone in the operatic firmament of the next half-century. Great singers of our own time have moved the souls of critics to pour out the most resounding praises of their art. It would be difficult, however, to find a more glowing encomium than the following to this wonderful woman: "In Malibran were united all the powers and capabilities, all the gifts and graces that were scattered among her contemporaries and predecessors. She was the very impersonation of the art of song, every depth of which she had fathomed—every elevation attained. Nature had been most bountiful to her—her voice was unrivalled for compass, volume and richness, her mind was powerful, her penetration quick, her talent wide and large. Whatever she undertook to do she did well, and the rapidity with which she grasped at and attained acquirements of various kinds was marvellous. We have discoursed with her about pictures and architecture, about the classics, the poetry of Dante, Shakespeare and Goethe, the drama of England, and found a mind not tinged, but impregnated with a love of all that was great and enduring of every age and every country."

PRAISED BY CRITICS

All the writers and critics of note who have seen any of her impersonations are agreed in describing them as superb from the point of view of singing and acting. In all the parts she essayed, comic or tragic, her powers lifted the performance to an exceptional excellence. It was in Beethoven's "Fidelio," the most difficult of all operas to present, before the time of Wagner, that she showed her outstanding qualities. That opera was then accepted as the best example of the German school of music, and it was Malibran's gifts as actress and singer that won for it the esteem of music-lovers in France and England when, in the years immediately after its composer's death, critical opinion was much divided as to the merit of some of his creations which by now are regarded as masterpieces.

Not until she was many years separated from her husband did *the prima donna* obtain a divorce. A year before her death she married the Belgian violinist, Charles de Beriot.

W. B. D.

ST. BARTHOLOMEW'S CHOIR

Mr. Vipond Barry will conduct a trial of boys' voices to-day at 3 p.m. in the Parochial Hall, Clyde road, Dublin. Boys with good voices are invited to be present. Choristers are provided with high school education, and are given a careful training in voice production and the art of music.

A Sportsman's Review

Golf Title Lost on the Post : Stymie Plays a Big Part : Jubilee Boxing Tournament

By PAUL DENIS

A Great Bid Fails

WHAT a tragic finish it was to Jack McLean's great effort to capture the American Amateur Golf Championship last week. With the match in his hands his own putting suffered a temporary lapse, and then Fischer, with a possibility

JACK McLEAN.

of victory held out to him, literally "went mad" on the greens. Had McLean won it would have been a popular victory in this country. He is one of the band of young Scotsmen who had "farmed" the Irish Amateur Championship for several years until J. C. Brown recorded a long overdue home success at Portmarnock a few weeks ago. Brown's first appearance in the final in 1932 must still be a rather painful memory for him, since McLean beat him by 9 and 8 after a display of positively inhuman accuracy over the Dollymount links. It is curious that both should have been involved in a desperately close final, with Brown just getting there and McLean failing within a couple of weeks of each other.

Such Devotion Deserves Reward

These young Scots are completely wrapped up in their golf, as the following story, which I heard in Portrush last year, illustrates. One evening, during the Amateur Championship there last year, McLean went to the cinema with some of the other competitors. During a tense moment in the principal picture, when everyone was concentrating on the screen, McLean turned to his neighbour and remarked quietly: "You know, I think

J. C. BROWN.

I'll take a spoon for my second at the fourteenth to-morrow." Such wholehearted devotion to a game usually brings its reward.

A Perpetual Problem

I should not be surprised to see the eternal question of the stymie being raised again, since it was a stymie that played a vital part in McLean's defeat. Had Fischer's ball not barred the way to the hole on the sixteenth green, the Scot would have been dormy two. It does seem most unfair that a man who has played the hole better than his opponent should be deprived of the win that is his due by this means, and one person who could, I am sure, say a lot on the subject is Cecil Ewing, the only Irishman on this year's Walker Cup team, who was beaten by a hole in the third round of the American Championship after being stymied no fewer than five times. The majority of first-class golfers would probably like to see the rule changed, and the ball lifted, when necessary, on the green; yet it would take something of interest away from the game. I have never seen a more spectacular shot than that played by Hector Thomson against McLean in the final at Portrush last year, when the former lofted a most difficult stymie at the first hole on the second round, chipping the ball full-pitch into the cup. It may be regarded as a fluke, but from the extraordinary amount of care that Thomson took over the shot I prefer to think that it was not.

Ireland's Promising Boxers

No better start than the I.A.B.A. jubilee tournament could have been devised for the opening of the Irish amateur boxing season in Dublin. We need have no fears that our lighter weight men will be unable to uphold Ireland's prestige in international competition in future years, judging by the displays given at Collins Barracks last Friday and Saturday. S. Clancy, of course, was the discovery of the tournament. He has only just left the novice class, but he has obviously modelled his style on that of

J. A. S. SIGGINS.

Ernie Smith, and in that he has done wisely, as Smith has been our leading stylist for some years past. In the lightweight division N. Cashin, the Army youngster, was not far behind Clancy on points when they met, while even if P. Connolly, who is no longer in the first flush of his youth, once more proved the best of the fly-weights, J. Healy and J. I. Stafford would give most of the continental stars a very lively evening. After the welter-weights, however, there is little cause for optimism. With the exception of R. Hearns, who has been at it for some years now, we have not heavy men of any class, for the supply from the Guards seems to have dried up—only temporarily, I hope.

As a prelude to the Rugby season, the Rugby Football Annual, with a review of last season's doings, comes at an opportune moment. The tour of the New Zealanders, of course, furnishes the principal item of interest and a fairly full analysis of their tour is given, but the space allotted to the home international matches is disappointingly small, and a more thorough criticism of the players, together with a full account of each match would, I feel sure, add to the attraction of this volume. The Irish XV., in particular, gets rather short shrift, while the Irish club season is dismissed in a couple of short paragraphs. The statistical side is dealt with very completely, but more space could, with advantage, be devoted to the actual players in international and club football. There are no "five footballers of the year" selected for special mention as in cricket's "Wisden," but if there were no one could have a better claim to inclusion than Jack Siggins, the Irish captain.

ON THE WIRELESS

(Continued from Column 7.)

NATIONAL—1,500 Metres (200 Kc.) (150 Kw.).

10.15—The Daily Service.
Time Signal, Greenwich, at 10.30.
10.30—Weather.
10.45—At Home To-day.
11. 5—Gramophone.
11.30—For the Schools. Regional Geography. The New World; North America, "New York City": G. B. Barbour, Ph.D.
11.50—The B.B.C. Welsh Orchestra. Gwladys Nash (soprano).
12.45—The B.B.C. Singers (A).
1.15—Gramophone (Dance Music)
2. 0—For the Schools.
2.50—"What is a Great Man": Lord Elton.
3.10—The Bronkhurst Trio.
3.45—Gramophone.
4.10—A Light Classical Concert. Mary Hamlin (soprano), the Macnaghten String Quartet, Sydney Chaskl and his Dance Orchestra, with Cyril Evans, Les Arthur, and the Three Jacks.
5.45—Broadcasting to Schools by A. C. Cameron, M.C., M.A., Secretary to the Central Council for School Broadcasting.
6. 0—Time, News and Weather.
6.20—This Way Out: John Hilton.
6.40—A Pianoforte Recital, by Cecil Dixon.
7. 0—"Patricia Brent, Spinster." A comedy adapted by Valentine Dunn, from the novel by Herbert Jenkins. With music by Rex Burrows and Alan Murray.
8. 0—From the Promenade Concert at Queen's Hall, London. Russian Concert: Nicolas Medtner (pianoforte), the B.B.C. Symphony Orchestra (Principal Violin, Marie Wilson), conducted by Sir Henry J. Wood.
9. 5—The Roosters, stung to remorse by their friends in the Senior Service, and forsaking the Army for the nonce, move out to sea for a change of air and scene on the Good Ship "Yakidoola."
9.20—Forthcoming Programme Arrangements—I. C. G. Graves Controller of Programmes.
9.40—News, Weather.
10.10—Short Mid-Week Service from St. Michael's, Chester square.
10.30—A Recital: The London String Trio.
11.15—Harry Roy and his Band.
11.30-12.0—Gramophone (Dance Music).

REGIONAL—342.1 Metres (877 Kc.) (50 Kw.).

10.15-10.30—National.
10.45—The B.B.C. Scottish Orchestra. May Lymburn (contralto).
11.30—Harold Coombs, at the Organ of the Capitol Cinema, Aberdeen.
12.30—The Trocadero Cinema Orchestra.
1.15—An Organ Recital by A. Hanley Lawrence, from the Town Hall, Huddersfield.
2. 0—Gramophone.
2.30—The B.B.C. Empire Orchestra. Kathleen Long (pianoforte).
3.30—The Band of His Majesty's Royal Marines (Plymouth Division), conducted by Captain E. J. Ricketts, Director of Music, Royal Marines. Dorothy Jennings (soprano), from the Abbey Hall, Plymouth.
4.30—Gramophone.
5.15—Children's Hour.
6. 0—The B.B.C. Dance Orchestra, directed by Henry Hall.
7. 0—Time, News, Weather.
7.30—"The Tragedy of Christian Outcasts": The Right Rev. the Lord Bishop of Chichester.
7.45—The New Georgian Trio.
8.20—Scrapbook for 1901. A Picture Book of Thirty-five Years Ago.
9.20—The B.B.C. Orchestra, Nikolai Graudan (violoncello).
10.20—News, Weather, Time.
10.30—Harry Roy and his Band, with Bill Currie.
11.30—Time, News, Weather.
11.40-12.0—Gramophone

MIDLAND—296.2 Metres (1,013 Kc.) (25 Kw.).

10.15-10.30—National.
10.45-5.15—Regional.
5.15—Children's Hour.
6. 0-7.30—Regional.
7.30—The Leicester Imperial Band. Abe Lewis (baritone).
8.20—Regional.
9.20—North.
10. 0—A Recital for Two Pianofortes. Beatrice Hewitt and Tom Bromley.
10.20-12.0—Regional.

WEST—373.1 Metres (804 Kc.) (50 Kw.).

10.15-10.30—National.
10.45-3.0—Regional.
3. 0—Broadcasts to Schools in Wales.
3.30-5.15—Regional.
5.15—Children's Hour.
6. 0—Alfred Richards at the Organ of the Odeon Theatre, Weston-super-Mare.
6.30—Dance Music: The Esplanade Hotel Orchestra, directed by Archie B. Todd, from the Esplanade Hotel, Porthcawl.
7. 0—Time, News, Weather.
7.30—Violet McDermott and her Quartet. Idris Daniels (baritone).
8.20—Regional.
9.20—Cider Making: A visi tto the Long Ashton Research Station when the first crops of apples come in.
9.50—Life and Letters: Bywgraffiadau drwy gyfrwng llythyrau ysgrifau a barddoniaeth "Goronwy Owen."
10.15—Welsh.
10.20-12.0—Regional.

NORTH—449.1 Metres (668 Kc.) (50 Kw.).

10.15-10.30—National.
10.45-3.0—Regional.
3. 0—West.
3.30-5.15—Regional.
5.15—Children's Hour.
6. 0-7.45—Regional.
7.45—The Cleveland Harmonic Male Choir.
8.20—Regional.
9.20—Northern Music-Hall Variety from the Argyle Theatre, Birkenhead.
10. 0—"Melody in the Moon," with Yale Spiers, Norman Frank at the piano and Ross Hotson on the guitar.
10.20-12.0—Regional.

SCOTTISH—391.1 Metres (767 Kc.) (50 Kw.)

10.15-10.30—National.
10.45-2.0—Regional.
2. 0—National.
3.30—Mid-Week Service, conducted by the Rev. Roderick Macleod, D.D., Superintendent of Highland Missions, Church of Scotland.
4. 0-5.15—Regional.
5.15—Scottish Children's Hour.
6. 0-7.30—Regional.
7.30—Poems by Charles Murray: "Scotland Our Mither." "The Backman," "Horace in Scots (Vitæ puellæ)," "The Deil an' the Deevilock," "The Hint o' Hairst," read by George Rowntree Harvey.
7.45—Regional.
9.20—A Pianoforte Recital, Harold Thomson.
9.40—September Complouther: A Varied Half Hour. Bert Brisbane Matthew Dickie, Harold Wightman, the John MacArthur Quintet, directed by John MacArthur.
10.10—Scottish News Bulletin.
10.20—Regional.
10.30—Gaelic, Mod Ceilidh.
11. 0-12.0—Regional.

ON THE CONTINENT

BERLIN (F) (356.7 Metres).—7.15-7.45 p.m.—Piano Concerto in B flat (Mozart) by Albrecht Luer and the Station Orchestra.
COLOGNE (455.9 Metres).—8.50-10.0 p.m.—"Abu Hassan"—Opera (Weber), conducted by Kühn.
MUNICH (405.4 Metres).—8.10-9.0 p.m.—Fantastic Symphony (Berlioz) by the Berlin Philharmonic Orchestra.
OSLO (1,153.8 Metres).—8.20-9.40 p.m.—Symphony Concert by the Oslo Philharmonic Orchestra.
RADIO PARIS (1,648 Metres).—8.45-11.30 p.m.—Concert by the National Orchestra, conducted by Ingelbrecht, with Piano Solos.
ROME (420.8 Metres).—8.40-10.30 p.m.—"La Montarina"—Operetta (Kalman).

ROWAN'S FLOWERING BULBS

Points that make for success in the planting of flowering bulbs, as well as causes of failure, are set out clearly in an attractive catalogue of flowering bulbs, published by Messrs. Rowan, seedsmen, Capel street, and Westmoreland street, Dublin. The culture of bulbs in bowls is specially dealt with, and particular hints are given on the growing of hyacinths, tulips, narcissus and crocus. Useful information is given also regarding the making of lawns.

ON THE WIRELESS

Daily Programme Review

RADIO ATHLONE: Relay from the Gate Theatre, 8.

NORTHERN IRELAND: Rowland Powell's Quintet, 6.30.

B.B.C. NATIONAL: Promenade Concert (Brahms), 8.

REGIONAL: Play, "Patricia Brent, Spinster," 8.

WEST: Programme of Elizabethan Music, 9.

SCOTTISH: The Scottish Military Band, 7.30.

SOTTENS: Radio Suisse romande Orchestra (conductor, Ausermet), 8.35.

STRASBOURG: Operetta, "The Chocolate Soldier" (Straus), 8.30.

A RELAY from the Gate Theatre is always an item of much interest, and, in view of the differences of opinion as to the merits of the play itself, one would expect to-night's relay of portion of "The Marvellous History of St. Bernard" to claim many listeners. One would also be inclined to think that it would be an advantage to have seen the play at the Gate, and thus be able to give oneself up to hearing again some of the beautifully spoken lines by Micheál MacLiammóir as St. Bernard, and Hilton Edwards as "The Fool," unhampered by trying to get the hang of the play—a difficulty which may present itself in this particular case when listening only. The relay is a generous one, however, running from 8 to 9-30, so that those beyond the reach of the stage performance will get a very fair sample of it.

Szigeti, the eminent violinist, recently returned from a South American tour, will play Brahms's Violin Concerto in D in to-night's Promenade Concert, which is devoted solely to the works of Brahms. The Concerto and the "Tragic" Overture constitute the relay.

Sir Landon Ronald is the distinguished guest conductor of the Bournemouth Municipal Orchestra this afternoon. This is a broadcast one would like to lift bodily into the later hours, so that more could enjoy it. Sir Landon himself is sure of a large and enthusiastic Bournemouth audience. The programme includes Mendelssohn's Pianoforte Concerto in G minor, in which Moura Lympany will play the solo part; Tchaikovsky's Fifth Symphony, and the conductor's own arrangement of Bizet's "L'Arlesienne" Suite. (Regional, 3.15.)

"Patricia Brent, Spinster," which will be broadcast to-night and to-morrow night, is a comedy adapted by Valentine Dunn from the novel by Herbert Jenkins, in which Betty Huntley-Wright plays the name part.

"The Castle of Dirleton" is the subject of the third in the series of "Castles of Scotland." To-night, at 9, Scottish listeners will be reminded in dramatic form of the sieges, the banquets, the miseries and the triumphs of this ancient castle, till the dismantling by the Cromwellian soldiers brought its history to an end. The broadcast comes from the castle itself, where microphones have been fitted at several points. The story will be told in narration and in reconstructed scenes from the past.

Monsieur E. M. Stéphan will introduce a new series in French to-night. It is designed for those who understand French well enough to follow it when spoken fairly slowly, and when it deals with subjects that they can understand. The series will deal with literature, art and drama, and on subjects of French interest, such as the wine harvest, women's fashions, etc. Foreign language lessons are to vanish from the evening programmes this autumn. If this new series proves a success it will be followed up by a similar series in German and other languages. (National, 6.20.)

TO-DAY'S PROGRAMMES

RADIO ATHLONE.—DUBLIN, 223 Metres (1,348 Kc.) (1 Kw.); **ATHLONE, 531 Metres** (565 Kc.) (60 Kw.); and **CORK 242 Metres** (1,240 Kc.) (1 Kw.).

1.30-2.30—Time, Weather, Stocks, Gramophone (Listeners' Requests).
5.30—Children's Hour. Eileen Knowles and Co.: Play with Music, "Wireless Waxworks."
6.15—Gramophone (Elizabeth Schumann Leider Records).
6.35—News in Irish.
6.45—Weather, News, Stocks.
7. 0—Time. Station Orchestra (Conductor, Lieutenant Doyle): Three Fours Suite (C. Taylor), Vesperale and Dance Negrie (Schott).
7.30—Discussion in Irish: Mr. S. O'Brien and Miss M. Morrissey.
7.50—Station Orchestra (Conductor, Lieutenant Doyle): Peer Gynt Suite No. 2 (Grieg).
8. 0—Relay from Gate Theatre: "The Marvellous History of St. Bernard," by Henri Gheon. Translated by Sir Barry Jackson.
9.30—Sponsored Programme.
10.30—News, concluded by Light Music.
11. 0—Close down.

NORTHERN IRELAND—307.1 Metres (977 Kc.) (100 Kw.).

10.15-10.30—National.
5.15—Children's Hour.
6. 0-6.30—Regional.
6.30—Roland Powell's Quintet, from the Shelbourne Donard Hotel, Newcastle, Co. Down.
7. 0-10.30—Regional.
10.30—Irish League v. English League: An Eye-witness Account of the International League Football Match at Windsor Park, Belfast, by J. J. McConnell.
10.40-12.0—Regional.

NATIONAL—1,500 Metres (200 Kc.) (150 Kw.).

10.15—Daily Service.
10.30—Time Signal, Greenwich, and Weather.
10.45—Quentin Maclean at the Organ of the Trocadero Cinema, Elephant and Castle.
11.15—Gramophone.
11.30—For the Schools.
11.45—The B.B.C. Northern Ireland Orchestra and Maude Hunter (mezzo-soprano).
12.30—Gramophone (Kings of Jazz—1).
1. 0—The Birmingham Hippodrome Orchestra.
2. 0—For the Schools.
2.50—Callender's Second Band.
3.30—The John Macarthur Quintet.
4. 0—Evensong from St. Paul's Cathedral.
4.50—A Pianoforte Recital by James Moody.
5.15—The B.B.C. Dance Orchestra, directed by Henry Hall.
6. 0—Time, News, Weather.
6.20—Talks in French. Introduction to the New Series by E. M. Stéphan.
6.40—The B.B.C. Military Band. Gerald Kassen (bass-baritone).
7.30—Gramophone: "Divertimento."
8. 0—From the Promenade Concert at Queen's Hall, London: Szigeti (violin), the B.B.C. Symphony Orchestra. Principal violin, Marie Wilson. Conducted by Sir Henry Wood. Brahms.
8.55—Al Collins and his Dance Orchestra, with Sam Costa and the Rhythm Boys.
9.40—Time, News, Weather.
10.10—The B.B.C. Theatre Orchestra. Francis Russell (tenor).
11.15—Sydney Kyte and his Band.
11.30-12.0—Gramophone: Dance Music.

REGIONAL—342.1 Metres (877 Kc.) (50 Kw.).

10.15—Daily Service.
10.30—Weather.
10.45—Gramophone.
11.30—Charles Manning and his Orchestra, from the Granada, Walthamstow.
12.30—The Oscar Lampe Sextet. George Pizzey (baritone).
1.15—An Organ Recital by G. D. Cunningham, from the Town Hall, Birmingham.
2. 0—The B.B.C. Welsh Orchestra. Doris Banner (soprano).
3. 0—A Corner of Spanish Morocco: John Horn.
3.15—The Bournemouth Municipal Orchestra, conducted by Sir Landon Ronald. Solo Pianoforte, Moura Lympany. From the Pavilion, Bournemouth.
4.45—Gramophone: Variety.
5.15—Children's Hour.
6. 0—H Robinson Cleaver, at the Organ of the Regal Cinema, Bexley Heath.
6.30—The Serge Krish Septet.
7. 0—Time, News, Weather.
7.30—A Recital: The Tudor Singers.
8. 0—"Patricia Brent, Spinster": A Comedy adapted by Valentine Dunn from the Novel by Herbert Jenkins, with music by Rex Burrows and Alan Murray.
9. 0—Scottish.
9.40—Chamber Music: George Ackroyd (flute), Gilbert Vinter (bassoon), Reginald Paul (pianoforte).
10.20—Time, News, Weather.
10.30—Sydney Kyte and his Band, with Jack Plant and Dinah Miller.
11.30—Time, News, Weather.
11.40-12.0—"Imlac the Sage": A Reading from Johnson's "Rasselas," by Valentine Dyall.

MIDLAND—296.2 Metres (1,013 Kc.) (25 Kw.).

10.15-10.30—National.
10.45-5.15—Regional.
5.15—Children's Hour.
6. 0—Regional.
6.30—The B.B.C. Midland Singers.
7. 0-7.30—Regional.
7.30—"Seeing Life"; "An Engineer in Abyssinia"—Captain E. J. Bartleet, B.Sc., F.R.G.S.
7.45—Thomas O'Hara (Piano Accordion).
8. 0-9.0—Regional.
9. 0—Scottish.
9.40—"Russian Composers": The B.B.C. Midland Orchestra.
10.20-12.0—Regional.

WEST—373.1 Metres (804 Kc.) (50 Kw.).

10.15-10.30—National.
10.45-5.15—Regional.
5.15—Children's Hour.
6. 0—The R. A. Lister Military Band. Kenneth Ellis (bass).
7. 0-7.30—Regional.
7.30—Books and Backgrounds—5: "'Q' and Cornwall"—A. L. Rowse.
7.45—A Pianoforte Recital: Percy Turnbull.
8. 0—From the Esplanade—5: The Weston Municipal Orchestra. From the Rozel Bandstand, Weston-super-Mare.
8.40—Discovering Wales—13: "Breconshire." William Rees.
9. 0—A Programme of Elizabethan Music: Mair Roberts (soprano); the Offa Mixed Glee Singers. From Bethlehem Church Hall, Rhos.
9.40-12.0—Regional.

NORTH—449.1 Metres (668 Kc.) (50 Kw.).

10.15-10.30—National.
10.45-5.15—Regional.
5.15—Children's Hour.
6. 0—Regional.
6.30—Henry Wingfield at the Organ of the Tonic Cinema, Bangor, County Down.
7. 0-9.20—Regional.
9.20—"All Things Considered." Northern Ireland News in Retrospect; R. L. Henderson.
9.30—Provincial Journey—17: Ballymoney.
10.20-12.0—Regional.

Continued in column 4.

ON THE CONTINENT

BERLIN (D) (1,571 Metres).—6.10-6.45 p.m.—Recital of Debussy Music for Two Pianos.
BRUSSELS I. (483.9 Metres).—8.0-9.0 p.m.—Bach Concert by the Symphony Orchestra and Soloists.
LEIPZIG (382.2 Metres).—9.0-10.0 p.m.—Symphony No. 5 in D minor (Brückner) by the Leipzig Symphony Orchestra.
SOTTENS (443.1 Metres).—8.35-10.30 p.m.—Concert by the Radio Suisse Romande Orchestra, conducted by

This week's ROYAL RECIPE

Columba Scones

½ lb. white flour ; 3 level teaspoonfuls Royal Baking Powder ; a good pinch of salt ; 1 oz. lard ; 2 oz. chopped stoned dates ; ½ teaspoonful ground ginger ; 1½ oz. granulated sugar ; approximately ¼ pint milk to mix.

Sieve the flour, ginger, Royal Baking Powder and salt together. Rub the lard into the flour, add the dates and sugar. Mix well. Add sufficient milk to bring to a fairly soft dough. Roll out on a floured board until the dough is ¼" thick. Cut into rounds, place on a greased baking sheet, brush with a little beaten egg and bake in a quick oven 12-15 minutes. Serve hot with butter and golden syrup.

THE SECRET OF SUCCESSFUL BAKING IS SIMPLY THIS —

To use the exact amount of "raising" that the particular dish you are making requires. You can do this only by using plain flour and Royal. A level teaspoonful of Royal costs you only about a farthing — an amazingly cheap insurance against failure. The Royal Cookery Book — containing 100 Royal Recipes — is FREE. Write to Dept. I.T. 36, Johnson Brothers, 23 Great Ship St., Dublin.

NEXT WEEK: OCTOBER CAKE.

ROYAL BAKING POWDER

PACKED IN IRISH FREE STATE

GROCERS' INSTITUTE DINNER

GUESTS FROM IRELAND

The annual dinner of the Institute of Certificated Grocers was held in London at the Trocadero Restaurant last night, under the presidency of Viscount Leverhulme, who deputised for the President, Mr. J. F. Bodinnar, and, as on former occasions, the directors of Bovril, Ltd., were the hosts. There was a large and representative attendance of the leading grocers and students from England, Ireland, Scotland, and Wales.

During the evening prizes awarded at the final examination of the Institute and at the Salesmanship Competition were presented to the successful students.

Sir James Crichton Browne, M.D., proposed the toast of the Institute, and referred to the advantages it offered to the young men in the trade.

Among those present from Ireland were:—Mr. John Sheridan, Managing Director of Bovril (Ireland), Ltd.; Mr. W. H. Allan, Past President of the Belfast Grocers' Association; Mr. Charles Montgomery, of Portadown; Mr. J. W. Gillmour, Editor of the *Irish Grocery World;* and several of those competing at the Grocers' Exhibition which is being held in London this week.

The arrangements for the function were admirably carried out under the direction of Mr. F. J. Lander, of the Bovril Company.

DUBLIN AND DROGHEDA MILL WORKERS

STRIKE NOTICES SERVED ON COMPANY

Strike notices which will expire in a fortnight's time have been served on the Greenmount and Boyne Linen Company by the Irish Women Workers' Union and the Textile Operatives Society.

The members of these unions employed in the Dublin and Drogheda factories are seeking an all-round wage increase of 20 per cent.

Other workers not covered by the notices have been given a fortnight's precautionary notice by the firm.

A member of the board of directors stated yesterday that the firm's position was that it was not wage rates, but piece rates which presented difficulties. Workers on piece rates must be able to obtain full-time employment in order to earn satisfactory wages.

"The raising of the piece rates would not alter the situation," he said, "as we could not compete with outside firms. Even at present the working costs here are higher than in the North."

He added that it was always the aim of the firm to raise the standard of life of its workers.

Miss L. Bennett states that almost 300 workers will be affected by the dispute.

Face this Winter

WITH A GUARANTEE TO HEALTH

Millions of people every year insure themselves against road accidents, insure their home and family against fire, but if only every one of them realised that it is possible to insure themselves against the body-wracking ravages of winter 'flu, what a different world it would be.

'Flu only attacks those who are run-down. Perfect fitness and perfect blood condition is an impenetrable armour that wandering germs simply cannot penetrate. Thousands of 'flu sufferers have found the way to keep fit every single day even through the bleakest, rawest winter. They have discovered that prevention is far easier and far cheaper than cure. A regular course of Wincarnis safeguards you from "sick-leave". The fine quality ingredients of Wincarnis—rich, delicious, matured wine, prime beef extract and vitamin malt—combine to build up your system, to enable you to withstand the onslaughts of epidemics.

Every penny spent on Wincarnis is a health insurance policy payment. Don't be deluded into thinking any inferior product will be as effective as Wincarnis. The temptation is always there to buy a cheaper product, but you cannot buy Wincarnis at a cheaper price. Quality ingredients cost money—and Wincarnis has only the finest ingredients it is possible to procure. See that you get Wincarnis right now and get ready to enjoy a "'flu-free" winter.

Wincarnis is sold by wine merchants, licensed chemists and grocers—3/3 and 5/6 a bottle.

FREE STATE'S TRADE

ADVERSE BALANCE DOWN

TRADE for the month of August this year, as revealed in the statistics issued last night by the Department of Industry and Commerce, was represented by the sum of £4,951,407, a drop of £500,000 compared with the previous month, but an increase of over £400,000 compared with the total trade in August, 1935. Imports for August this year were valued at £2,863,558, and exports totalled £2,067,849, leaving an adverse balance for the month of £825,709, which is the lowest adverse balance on any month during the last year.

The total trade for the twelve months ending August, 1936, was £60,140,651, compared with £56,497,930 for the year ending August, 1935, or an increase of, roughly 4½ million pounds.

The adverse trade balance for the year ending August, 1936, was £16,553,419, an improvement of nearly two million pounds on the position at August, 1935, when the adverse trade balance was £18,525,610, and over three million pounds better than at August, 1934, when the adverse balance was £19,732,695. At August, 1931, the trade balance on a total trade of £89,865,000 was only £12,732,132.

The trade of the country for the first eight months of the present year shows a steady upward trend. Up to the end of August the total external trade was valued at £30,324,202, compared with a total of £27,609,192 for the corresponding eight months last year. The imports were valued at £25,348,831 for the eight months. On the export side the country sent out goods valued at £14,088,296, compared with £12,205,234 in the corresponding period last year, representing an increase in exports of £1,800,000.

Imports from Great Britain in the eight months this year were valued at £13,252,678. Imports from Northern Ireland in the eight months of this year were £409,950. Imports from other countries were valued at £11,360,431.

EXPORTS

The main increase in the export trade was to Great Britain, the export trade to that country for the eight months this year rising to £11,378,739, compared with £9,861,367 for the eight months last year, an increase of £1,500,000. The exports to Northern Ireland also showed an increase this year, being £1,504,394, compared with £1,322,355. Exports to other countries also show an increase, the value for the eight months this year being £1,205,163, compared with £1,021,512 for the corresponding eight months last year.

An interesting feature in the figures is that, while imports from countries other than Great Britain and Northern Ireland represent a total value of £11,360,947 for the eight months this year, the exports to these other countries total in all only £1,205,163 over the eight months.

The United States of America is the largest trader with the Free State of the "other countries." Imports from America for the eight months this year were worth £1,818,181, compared with exports to that country of £139,764. Australian sent the Free State goods valued at £1,167,127 over the eight months this year, and bought from her goods valued at £7,898. Imports from Germany were valued at £907,949, and exports to Germany £432,369. From Belgium there were imported goods worth £715,833, compared with exports valued at £144,496. Goods valued at £661,724 were imported from the Argentine, but Free State exports to that country were only worth £2,137 over the eight months this year. Canada sold to the Free State goods valued at £970,424, but bought in return goods worth only £23,654.

Japanese goods were bought to the value of £259,664, but exports to that country from the Free State were valued at only £135.

Imports from Spain for the eight months were worth £208,057, and exports to that country £21,633. Imports from Russia over the eight months were valued at £269,038, and exports to that country £24,347.

From Latvia the Free State bought goods value £59,519, and exported only one pound's worth.

Cereals and feeding-stuffs were imported in the first eight months this year valued at £2,913,643, compared with £3,034,388 in the corresponding period last year. Fruit, vegetables, etc., imported so far this year were valued at £820,735, compared with £887,235 in the first eight months last year.

IMPORTED BEER

Drink imports showed an increase in the eight months this year, the value being £490,398, compared with £368,415 in the eight months last year. The increase was mainly in beer and ale, the value of the imports in the eight months this year being £243,424, compared with £125,705 in the eight months last year.

Live animals were imported valued at £499,692 in the eight months this year, compared with £424,191 in the eight months last year. This year 179 head of cattle were imported in the eight months.

In the period under review there were 1,842 horses imported, valued at £482,457, compared with 1,287, valued at £406,287, in the eight months last year.

Turning to exports, the figures show that the Free State has sold outside the country live animals valued at £5,391,480 in the first eight months this year, compared with £4,110,701 in the corresponding period last year. Cattle exports rose this year to £3,797,317, compared with £2,938,554 in the eight months last year.

There were exported in the period 9,872 horses, valued at £876,195, compared with 8,854, worth £666,726, in the corresponding eight months last year.

Exports of food, drink, etc., were valued at £7,096,393 for the eight months this year, compared with £6,712,971 in the eight months last year. Bacon and hams were exported worth £1,041,590, compared with £922,232 in the eight months last year. Butter exports this year were worth £1,324,127, compared with £1,222,774 in the eight months last year. Eggs were exported valued at £895,589, compared with £861,233 in the eight months last year.

DRINK EXPORTS

Notwithstanding the big increase in the import of drink (beer and ale, etc.), the exports of drink this year rose to £2,525,426 for the eight months, compared with £2,504,974 for the eight months last year. Exports of beer and ale this year were valued at £2,407,549, compared with £2,425,035 in the eight months last year. Exports of spirits (whiskey, etc.) also showed an increase, the value being £108,127, compared with £72,249 in the corresponding eight months last year.

LIGHTNING STRIKE

AN UNOFFICIAL STOPPAGE

Portion of the staff employed at the Associated Chocolate and Confectionery Company's new factory at Inchicore, Dublin, are on strike.

A representative of the firm places the number affected at 50, but the workers themselves claim that about 100 are involved. The total staff numbers over 380.

The strike, which is unofficial, is confined to members of the Amalgamated Transport and General Workers' Union. The question at issue is the dismissal of a worker.

Yesterday afternoon the Department of Industry and Commerce intervened, and a conference between the parties was arranged.

No settlement was reached at this meeting, which was held at 51 Dawson street, Dublin.

Subsequently a meeting of the workers was held at the offices of the Union, 112 Marlborough street. This meeting was addressed by Mr. Gilbert Lynch, general organiser, and other speakers. After a full report on the conference had been given to the members, the meeting was adjourned until to-day.

Brave Cork Men.—At last night's meeting of the Cork Corporation, the Lord Mayor, Ald Sean French, presiding, certificates for bravery awarded by the Royal Humane Society were presented to William Dunlea, 57 Grattan street, an unemployed labourer, who rescued a woman from drowning; to Civic Guard Barrett, who assisted in saving two men from drowning, and to Edward Lynch, 5 St. Anthony's road, Gurranebraher, for rescuing a man from drowning. The Lord Mayor, in making the presentations, said that it was the second time that Guard Barrett's bravery had been recognised by the Society.

THE BROWN HOUSE AT MUNICH

The Brown House at Munich, headquarters of the German National Socialist Party.

IRISH WEDDINGS

MR. G. WARBURTON ROOKE AND MISS M. BONE

The wedding took place on the 19th September, at St. Mary's Church, Southampton, of Mr. Gerald Warburton Rooke, younger sc of Mr. and Mrs. Warburton Rooke, The Gables, Blackrock, Co. Dublin, and Miss Muriel Bone, daughter of Mr. and Mrs. Ernest Bone, of Cleethorpes, Totton, Southampton.

The Service was conducted by the Rector of the parish.

The bride, who is tall and slight, was given away by her father. She wore a beautiful gown of white satin with a train. Her veil, which was of white net, was arranged over a coronet of pearls, and she carried a sheaf of arum lilies.

There were two bridesmaids—Mrs. J. Siddons (the bride's sister) and Miss Peggy Rooke (the bridegroom's niece). They wore charming lace and net frocks in duck-egg blue, with shoes and mittens to match. Their head-dresses were of silver and blue velvet, and they carried large shower bouquets of pink carnations and white heather.

Mr. H. Stewart Rooke acted as best man.

After the ceremony a wedding breakfast was held at the Royal Hotel, Southampton, by Mr. and Mrs. Ernest Bone. Mrs. Bone wore a becoming gown of blue velvet, with a hat to match. She carried a bouquet of yellow roses.

During the afternoon Mr. and Mrs. Warburton Rooke left for their honeymoon, Mrs. Warburton Rooke wearing a bottle-green suit trimmed with grey fur, and a hat to match

MR. W. OWGAN AND MISS L. E. JACKSON

The marriage of Mr. William Owgan, son of Mr. and Mrs. F. A. Alleyn Owgan, of 58 Palmerston road, Rathmines, Dublin, and Miss Lilian Edith Jackson, daughter of Mr. F. R. Jackson, Athy, took place on Monday at St. Michael's Parish Church, Athy.

The Archdeacon of Glendalough (the Ven. A. J. Johnston, B.D.), who officiated, was assisted by the Rev. K. M. Dunlop, M.A.

The bride, who was given away by her father, wore a close-fitting oyster satin frock of simple design, with a wreath of orange blossoms and a veil of old lace, and she carried a bouquet of pink and white roses.

The bridesmaids—Miss Una and Miss Grace Jackson—wore delphinium-blue period frocks, with hats to match, and they carried pink roses.

Mr. Charles Greene acted as best man.

A reception was held at Farmhill, Athy. The guests were received by Mrs. F. R. Jackson, who wore a smart frock of blue crêpe-de-Chine with a picture hat.

The honeymoon is being spent on the Continent.

MR. W. M. MURPHY AND MISS NORAH ROANTREE

A large number of people were present at the wedding which took place yesterday, of Mr. William Martin Murphy, son of the late Mr. Christopher J. Murphy, and Mrs. Murphy, of Berehaven, Rathfarnham, County Dublin, and Miss Norah Roantree, third daughter of Dr. and Mrs. William Roantree, of Adelaide House, Dun Laoghaire.

The ceremony was performed with Nuptial Mass and Papal blessing in St. Michael's Church, Dun Laoghaire, by the Very Rev. Canon Boylan, P.P., St. Michael's Dun Laoghaire, assisted by the Very Rev. J. P. Sherwin, P.P., Ballybrack, and the Rev. P. F. Clarke, C.C., Glasthule.

Dr. W. Roantree gave away his daughter, She wore a graceful gown of ivory satin, with a long train, pearls embroidered the neck and interlaced the sleeves. Her veil was held in place by a wreath of orange blossom.

There were six bridesmaids:—Miss M. Roantree, Miss Eva M. Murphy, Miss I. Roantree Miss G. Roantree, Miss H. Roantree and Miss M. Kiernan. They wore pretty violet frocks of *pon-de-soi* crêpe, cut with a coatee effect. There head-dresses were of silver leaves, and they carried bouquets of pink carnations.

Mr. Denis Eccles acted as best man, while the groomsmen in the church were, Mr. J. O'Neil Donellan, Mr. J. Harold, Mr. G. Murphy, Mr. E. Murphy, Mr. W. Anderson, Dr. Brendan Roantree, Mr. Robert Roantree and Mr. J. Ryan.

After the ceremony a reception was held at the Royal Marine Hotel, by the bride's mother, who wore a French blue chiffon gown, with a hat the same shade. Mrs. C. J. Murphy chose a handsome navy-blue and white *ensemble*, with a hat to match.

Mr. and Mrs. William Martin Murphy left by the Royal Mail steamer, *en route* for the Continent, where the honeymoon will be spent. The bride travelled in a smart nigger-brown dress, with a brown coat trimmed with Canadian fox, and a nigger-brown hat.

Bouquets and decorations by Watsons, 31 Nassau street, and Killiney Nurseries.

THE REV. E. D. EDWARDS AND MISS E. DONNELLY

At Newry Methodist Church, Sandy's street, yesterday, Miss Elizabeth Donnelly, elder daughter of Mr. and Mrs. R. J. Donnelly, Sandy's street, was married to the Rev. Edward Denman Edwards, Dungannon, son of the late W. Edwards and Mrs. Edwards, Birkenhead. The church was decorated with plants and flowers.

The officiating clergy were the Rev. T. J. Allen, Newry Methodist Church; the Rev. R. M. L. Waugh, M.A., B.D., Ballynafeigh Methodist Church, and the Rev. J. Cathcart, Dungannon Methodist Church.

The bride entered the church on the arm of her father. Her gown of parchment satin was cut on classical lines, with a cowl collar and pleated girdle; her veil of parchment tulle was held in position by orange blossoms, her only ornament being a string of pearls. She carried a bouquet of Ophelia roses.

There were two bridesmaids—Miss Saidie Donnelly (sister of the bride) and Miss Kathleen Kingston. They wore gowns of shell pink taffeta poult, with rose pink

(Continued in Next Column.)

MEHR LICHT

TO THE EDITOR OF THE IRISH TIMES.

SIR,—I would ask your leave to make some comment on Colonel Howard Bury's letter in to-day's *Irish Times*, headed, "The Tragedy of Palestine." The whole strength of Colonel Howard Bury's argument rests on an arbitrary estimate of time, and a complete lack of any historic consciousness of the real issues involved. He begins with the year 1918, whereas if he wished to illuminate his subject at all he ought to have begun at somewhere about the year 618. He would not in that case have issued the statement that the "Arabs are by nature a peace-loving folk," *et cetera*.

But let us deal with the present as he does. The Balfour Declaration, ratified by the League of Nations, was formulated with the object of establishing a spiritual and national home for the Jews in Palestine. If Jerusalem is the third Holy City of Islam, what place does it occupy in the religious idealism of Israel? I leave Colonel Bury to supply the answer. In 1918, that Arcadian time in Palestine, as Colonel Bury would have us believe, the country had just been wrested from Turkish rule by the British, with the aid of the Arab revolt engineered by Lawrence. But what was the position of Jewry after and during the terrible years of the Great War? It is a tale of such horror as to be beyond all telling. In Russia, Poland, Rumania, in almost all of Eastern Europe, where dwelt practically half the Jewish population of the world, they had been, and were still being, literally flayed alive. In the stupendous epic of Jewish martyrdom there is, perhaps, nothing to compare with the terrible happenings in Eastern Europe during 1914-1923.

Since 1881 the great exodus from those countries had begun, and it continued until the outbreak of the War in 1914. And so after the War the urgency of finding some place in the whole world where the Jew could at least be sure of some of the rights accorded to human beings had become a matter of practical necessity not only to the Jews, but to the whole of the civilised world. All that is envisaged by even the most ardent Zionist is that Palestine should become a home for the Jews—somewhere that they could be certain of freedom from persecution—and that it should become an established focal point for their cultural and spiritual life. It was never intended to absorb, and never could absorb, any more than a small proportion of the Jews of the world, and in the pursuit of that purpose no harm or disadvantage to the Arabs was meant or can happen.

The present violent methods of the Arabs, of which one must conclude Mr. Bury to approve, is part of a deep and mischievous anti-Semitic plot, as well as being imitatively adopted from the barbarous Jew-baiting revived by Hitler and his disciples. There is, perhaps, a higher interest involved than that the British Empire should keep on good terms with the Moslem States, at the cost of keeping faith with the Jews, and that is that they shall play their part in restoring to the Jews their Holy Land, from which they have been exiled for eighteen and a half centuries. And one may well ask what loss of prestige or of reputation can come to them from such a deed; and what degree of a sense of history, of justice, or of world affairs to-day can anyone have who can accord with Colonel Bury's pessimistic estimate of the Balfour Declaration?

It is the Jews who are a pacific people. They have not armed for themselves during the last seventeen hundred years, but to-day in their land, Palestine, there is a new generation of young men, ready and willing to take arms in defence of their homes and of their spiritual birthright.—Yours, etc.,

HENRY M. SINCLAIR.

4 Grafton street, Dublin,
September 22nd, 1936.

GATE THEATRE

TO-NIGHT'S PERFORMANCE TO BE BROADCAST

This evening, from 8 to 9.30, the performance of "The Marvellous History of Saint Bernard," now playing at the Gate Theatre, Dublin, will be broadcast from 8 to 9.30.

The performance on Monday evening was attended by a distinguished visitor in the person of Brother Albert, the Franciscan monk from Prague, who has spent ten years travelling round the world visiting shrines. Brother Albert recently made the Lough Derg pilgrimage. He described the play at the Gate as exceedingly impressive, and he became enthusiastic over the presentation and the production generally.

(Continued from Previous Column.)

sashes of chiffon velvet, and wreaths of velvet flowers to tone, and they carried bouquets of shell pink carnations.

The groom was attended by the Rev. T. R. Holloway, Finaghy Methodist Church, as groomsman, and the Rev. J. Young, Bessbrook Methodist Church, acted as best man.

Mrs. R. J. Donnelly, mother of the bride, wore a frock of black marocain, relieved with beige, and a black straw hat.

The reception was held in the Great Northern Hotel, Rostrevor. The bride going away wore a two-piece in brown marocain, with a hat of brown fur felt. The honeymoon is being spent in North Wales.

MR. P. J. BEIRNE AND MISS K. ROCHE

The marriage, with Nuptial Mass, was solemnised at St. Patrick's Church, Galway, yesterday morning, of Miss Kathleen Roche, second daughter of Mr. A. J. Roche and the late Mrs. Roche, Forster street, Galway, and Mr. Peter J. Beirne, Hibernian Bank, Letterkenny, eldest son of Mr. P. J. Beirne and the late Mrs. Beirne, Ballaghaderreen.

The ceremony was performed by the Very Rev. Father T. Beirne, P.P., Drumcliffe, Sligo (uncle of the groom), assisted by the Right Rev. Monsignor Considine, P.P., V.G., Dean of Galway, and Father Rory Kennedy (cousin of the bride). Mr. Tom Beirne (brother of the groom) acted as best man, and the bridesmaids were Miss Nan Roche (sister of the bride) and Miss Bernette Beirne (sister of the groom).

After the ceremony the wedding breakfast was held in the Great Southern Railways Hotel, and later Mr. and Mrs. Beirne left *en route* for London, where the honeymoon will be spent.

BRAY HOUSING SCHEME

URBAN COUNCIL'S DECISION

Bray Urban District Council at a special meeting which was held last night discussed a new housing scheme, embracing about 170 houses, to be built at an estimated cost of £51,933, including £3,862 for development.

Mr. Sean MacCathmhaoil said that the Department of Local Government had agreed to pay half the cost of development.

Mr. George Byrne asked where the money to be spent on the scheme was to come from. People might answer "a loan," but rents were not being paid for their existing Council houses, and ratepayers had to shoulder an extra burden. Was there any guarantee that the tenants of the new houses would pay the rents? A great many Bray ratepayers had to work hard during the summer months to make enough to pay their way through the winter.

Mr. Hipwell said that he would not agree to any new housing scheme if houses were going to be built at rents which the tenants could not afford to pay.

The Chairman (Mr. J. Duffy) said that it was perhaps a bit premature to discuss the full housing scheme. As the Government was giving one-half of the £3,880 for the development of the property to be built on, that part of the scheme should be adopted. Unemployment would be relieved for the winter if they did so.

It was decided to accept the offer of the Department of Local Government to pay half the cost of the development scheme, and proceed with the scheme, and to forward plans of the proposed housing scheme to the Minister.

It was agreed to send a deputation to the Minister for Local Government with a view to having the rents of the Oldcourt housing scheme reduced.

BOYS' DAMAGE TO TOMBSTONES

DISTRICT JUSTICE ON NEW GENERATION

FROM OUR CORRESPONDENT.

DROGHEDA, Tuesday.

An unusual case was heard at Dunleer District Court to-day, when Joseph Hand, Dundalk road, Dunleer, by his guardian, Mary Hand, was charged with unlawful damage to three tombstones.

Superintendent Sean Liddy, who prosecuted, said that the boy, along with two other boys, went to the Protestant churchyard at Dunleer and injured three tombstones, to the extent of £20 or £30.

Sergeant Smith said that he interviewed the defendant, who said that, accompanied by John Dorien and Tom and Jim Englishby, he went to the cemetery. Some of the boys said the stones were marble, and to test them he broke off a few pieces and took them to a dark corner to make them spark. None of the other boys, he said, broke the stones.

The Rev. Mr. Egerton said that he could not estimate the exact amount of the damage done. The marble cross, to which the most damage was done, was Dean Askin's. It was damaged in such a way that the base would have to be replaced.

The defendant bore out his statement to the sergeant.

District Justice Goff said that there seemed to have been no suggestion of bigotry in the case.

Superintendent Liddy said that it was fortunate that they found the boy, and that he admitted it, because there might have been a different construction put on the matter.

The District Justice said that he must take a serious view of the matter. It was a scandalous thing, and possibly the ratepayers would have to pay a considerable sum of money on account of it. The excuse given was not one that could be accepted. He remanded the defendant to the next Drogheda District Court, the defendant to go to Summerhill House of Detention in the meantime. It would be no harm, he continued, to notify the County Council of a possible intention to commit the defendant to an Industrial School.

MURDERS IN SPAIN DENOUNCED

BELFAST NATIONALIST MEETING

Proposing a resolution abhorring the murder of priests, nuns and innocent men in Spain, at a meeting of the Nationalist Parliamentary and municipal representatives in Belfast last night, Mr. T. J. Campbell, K.C., M.P., said—There is no Government at Madrid. It is only a mockery of a Government, crouching before Anarchists and Communists, red in beak and claw.

Men's hearts beat high with pride, continued Mr. Campbell, at the glorious fight by the heroic sons of Spain to save their country from merciless butchers, who were out to extirpate the Christian Faith there. The Spanish Nationalists had the admiration of all for whom religion, humanity and civilisation had any meaning.

They rose against the burning and desecration of churches; the massacre of priests and nuns and Catholic Democrats, and the other devilries which aimed at blasting Spain into a second Russia. By their courage and resolution they were saving Spain from anarchism and Atheism. Had they not made this stand Bolshevist tyranny and Red rule might soon have engulfed France and other countries. Spain—Ireland's old and good friend—would be cleansed by the fires of these dread and tragic days.

Alderman R. Byrne, M.P., and Councillors Boyle and Collins supported the following resolution proposed by Mr. Campbell:—"That the Nationalists of Belfast abhor and detest the murders of bishops, priests and nuns, and other innocent men and women in Spain, who have suffered because of their belief in God and their witness to the Christian cross, rejoice at the courage and fortitude of the patriots and people of Spain in the war of liberation now waged by them to save the land from the slavery of Communism, anarchy, and Atheism, and feel assured that episodes in that glorious struggle like the heroic defence of the Alcazar in Toledo by its 1,000 unconquerable Nationalists will remain a symbol of endurance until death for all who value the self-sacrifice of brave men."

IF you feel your job getting the upper hand, then it's probable that nature isn't getting a chance to replace the energy your body uses up during sleep. Sleep is doing you no good — in fact you're 'NIGHT-STARVED.'

Horlick's at bedtime and mid-morning restores the lost energy and makes sleep *effective:* you wake refreshed and confident. Horlick's is delicious, and economical: just add water, the milk is in it. Prices from 2/-. Mixer 6d. and 1/-.

HORLICK'S

BELFAST PRESBYTERY

At a meeting of the Commission of the Belfast Presbytery, held in Church House, Belfast, yesterday, the call made out in favour of Rev. Henry Cooke Stuart by the congregation of Moneydig, was presented to Mr. Stuart, and he, having signified his acceptance of the call, was furnished with credentials to the Coleraine Presbytery. The congregation was rendered vacant by the death of the Rev. G. T. C. Clements, D.D.

THE WORLD'S BEST "MIXER"

There's something distinctive, a subtle tang in a cocktail mixed with De Kuyper's Dry Gin. It's a revelation in flavour, and marvellously smooth and mellow! Also ideal for a "Gin Sling" or a "Gin and Ginger." ● A product of John de Kuyper & Sons. Established 1695.

You can't mistake the Green and Silver Label.

De KUYPER'S GIN

PUBLIC AMUSEMENTS.

GAIETY THEATRE.
6.45 ... TWICE NIGHTLY ... 9.0.
FIRST APPEARANCE IN DUBLIN OF THE ROYAL COMMAND MAGICIAN,
JASPER MASKELYNE,
THE GANDY BROS., DINKS AND TRIXIE, GINTARO, THE THREE HILTONS, JEAN & JOAN ORMONDE, SYLVIA,
THE FOUR ROADSTERS,
Featuring Britain's Greatest "Street Singer."
PRICES:
First House: 2/-, 1/6, 1/-, 9d.
Second House: 2/6, 2/-, 1/3, 9d.

OLYMPIA THEATRE.
6.45 ..... TWICE NIGHTLY 9
LONDON'S SPECTACULAR MUSICAL COMEDY,
"CHU CHIN CHOW,"
By OSCAR ASCHE.
50 FIRST-CLASS ARTISTES 50
BRILLIANT. FANTASTIC.
Special Costumes and Mannequin Dresses.
AUGMENTED ORCHESTRA.
This Show Broke all World's Records in London.
Box Office—11—4.30. 'Phone—22962.

ABBEY THEATRE.
THE PLOUGH AND THE STARS.
EACH NIGHT at 8.15 o'clock
Box Office, 10.30 to 6. 'Phone.—44505.

TORCH THEATRE.
CAPEL STREET. TO-NIGHT at 8 o'clock,
THE BRONTES.
NOW BOOKING: 5/-, 2/-.
Box Office Open 11 to 1, 4 to 6, 7 to 8 p.m.
Back Stalls 1/- (Unreserved). 'Phone 22770.

GATE AT 8 O'C. SHARP, FOR BROADCAST,
THE MARVELLOUS HISTORY OF
"SAINT BERNARD."

METROPOLE.
CONTINUOUS ..... 2 TO 11.0 P.M.
MARGARET SULLAVAN, in
"THE MOON'S OUR HOME."
With
HENRY FONDA and CHARLES BUTTERWORTH.
Daily at 2.0, 4.54, 7.8 and 9.42 p.m.
Also: HERBERT MARSHALL and GERTRUDE MICHAEL, in
"FORGOTTEN FACES."

GRAFTON Continuous from 2 to 11.
Daily at 2.40, 4.55, 7.15, 9.35
JACK BUCHANAN—FAY WRAY, in
"WHEN KNIGHTS WERE BOLD"
A Musical Version of a Famous Play.

CORINTHIAN.
CONTINUOUS ..... 2.30 till 11.0 p.m.
Conrad Nagel, Kay Linaker, in "GIRL FROM MANDALAY." George O'Brien, in "HARD ROCK HARRIGAN." Afternoons till 5.0, 1/- and 1/9.

GRAND CENTRAL.
2.30—11 o'c.
Conrad Veidt, Noah Beery, Helen Vinson.
"KING OF THE DAMNED."
At 2.25, 5.04, 7.15, 9.25.

THEATRE-DE-LUXE. Dublin's Super-Cinema
3 to 11. Camden Street.
ELISSI LANDI, in "KOENIGSMARK."
JOHN LODGE. Showing at 4.0, 6.40, 9.20.
SUNDAY NEXT: "THE DAWN."
The First All-Irish Production.

THE QUEEN'S 3...Continuous...11
Stage: "GET GOING," Revue, with Fox and Nicol, and Full Company.
Screen: Shirley Temple in "CURLY TOP," With John Boles.

ROYAL CINEMA, BRAY.
CONTINUOUS FROM 3.30 TO 11.
Edward Everett Horton and Zazu Pitts, in "GOING HIGHBROW." Also, Dick Foran (the Singing Cowboy), in "SONG OF THE SADDLE."

DANCE
AT
GRAND HOTEL, GREYSTONES,
ON SATURDAY NEXT.
ADMISSION ..... 4/6 (including tax)
Evening Dress.
"NEW RED TIGERS." directed by Billy Armstrong.

CORRY-NEALE SCHOOL OF DANCING
RE-OPENS MONDAY, 28th SEPTEMBER, 1936.
TUITION IN ALL BRANCHES OF DANCING, UNDER THE PERSONAL SUPERVISION OF MISS RAY CORRY-NEALE.
For Prospectus apply
SECRETARY, 7 Leinster Street, Dublin.
Tel.: 62597.

PUBLIC NOTICES.

ST. COLUMBA'S COLLEGE.
THE POSTPONED
ST. COLUMBA'S DAY CELEBRATIONS
Will be held
On SATURDAY 26th SEPTEMBER.
Divine Service in Chapel at 2.45 p.m., followed by the Distribution of Prizes and Opening of the New Classroom Block by Cyril Norwood, Esq., D.Lit., President of St. John's College, Oxford, late Head Master of Harrow School and Marlborough College.
ART EXHIBITION IN THE STUDIO.
BAND OF THE BRITISH LEGION (IRELAND).
All Old Columbans are invited to be present.
A special 'bus will leave Burgh quay for Tibradden at 2.15 p.m., returning to Dublin at 6 p.m.

THE SOCIETY OF INCORPORATED ACCOUNTANTS AND AUDITORS.
A.D. 1885.
EXAMINATIONS.
The next Examination of Candidates resident in Ireland will be held in Dublin and Belfast on the following dates:—
Preliminary Examination, November 2nd and 3rd, 1936.
Intermediate Examination, November 4th and 5th, 1936.
Final Examination, November 3rd, 4th and 5th, 1936.
Candidates desirous of presenting themselves must give notice on or before 29th September, 1936.
Forms of application and all information may be obtained from Mr. A. J. Walkey, Incorporated Accountant, Hon. Secretary of the Society of Incorporated Accountants in Ireland, 34 Dame street, Dublin, or from the undersigned.
By Order of the Council,
A. A. GARRETT, Secretary.
Incorporated Accountants' Hall, Victoria Embankment, London, W.C.2.

"AFRICA AND THE EAST."
A REMINDER TO STEWARDS AND HELPERS.
A "FOLLOW-UP" RALLY,
TO-MORROW (THURSDAY), SEPTEMBER 24th,
In the
DIOCESAN HALL, UPPER BAGGOT STREET, DUBLIN, AT 8 O'CLOCK.
(Trams Nos. 9, 10 and 18.)
Special Visit of
ARCHDEACON A. B. LLOYD,
of the Pigmy Forest.
ALL WELCOME.

ST. BARTHOLOMEW'S CHURCH CHOIR.
A Trial of Boys' Voices to fill Vacancies as Probationers will be held in the Parochial Hall, Clyde road, on THIS DAY (WEDNESDAY), September 23rd, at 5 p.m. Good voice and ear, with correct reading of English essential. Probationers receive a small stipend, and on election as Choristers they receive free education at a leading Dublin school and pocket money.

REGISTRATION OF CLUBS (IRELAND) ACT, 1904.
Take Notice that I, Jeremiah J. Connolly, of 12 Vernon Grove, Clontarf, in the City of Dublin, intend to apply for a RENEWAL OF THE CERTIFICATE OF REGISTRATION for SAINT ANNE'S GOLF CLUB, situate at DOLLYMOUNT, in the County Borough of Dublin.
Dated this 22nd day of September, 1936.
JEREMIAH J. CONNOLLY, Honorary Secretary, St. Anne's Golf Club.
To the Registrar of Clubs, and all persons concerned.

LEGAL NOTICES.

IN THE GOODS OF
NICHOLAS F. MAHER, late of Pergboro', Tipperary, in the County of Tipperary, Solicitor, Deceased.
All persons having any claims against the Estate of the above Deceased are requested to send particulars of same forthwith to the undersigned Solicitors for the Administratrix.
Dated this 21st day of September, 1936.
NICHOLAS F MAHER & CO., Solicitors, Tipperary.

ADVERTISEMENT INDEX

	Page		Page
Amusements	6	Legal Appointments	1
Apartments	14	Legal Notices	6
Auctions	14	Lost and Found	1
Business Premises	14	Machinery	2
Cattle & Live Stock	14	Medical Appointments	1
Company Notices	12	Miscellaneous	14
Dogs	14	Money & Partnership	1
Dress	14	Motor Matters, etc.	2
Education, Tuitions	1	Music, Pianos	14
Employment Wanted	2	Poultry, Exhs.	2
Fishing, Sporting	2	Prospectus	12
Furniture	14	Public Notices	6
Garden	14	Representatives	1
Government Notices	6	Seaside and Country	14
Hotels	1	Sea Trips	1
Houses and Lands	14	Specific Articles	2
Houses and Lands for Sale and Wanted	14	Shipping	1
Houses to Let	14	Situations Vacant	1
		Wireless	2

Telephone No. 23062

THEATRE ROYAL
'Phone 43132/3.
CONTINUOUS 2.11 p.m.
GALA BIRTHDAY WEEK!
THE SHOW OF SHOWS!!
RADCLIFFE GYPSY & RODGERS. NINA.
THE FOUR JOKERS — ROULETTE TRIO.
OLYMPIC AND WORLD CHAMPION FOLK DANCING TROUPE.
JIMMY CAMPBELL
AND THE THEATRE ROYAL ORCHESTRA
Present a Great Novel and Spectacular Birthday Presentation, with 80 Performers.
ALBAN CHAMBERS AT THE ORGAN.
Variety Showing at 2, 5, 8.
ON THE SCREEN:
PATRICIA ELLIS and ROSS ALEXANDER
In the Powerful Drama,
"BOULDER DAM."
Showing at 3.40, 6.40, 9.40.
BARGAIN MATINEES DAILY!
To make it a Perfect "Birthday Celebration" visit
THE REGAL ROOMS RESTAURANT.
Music Open till Midnight.

STEPHEN'S GREEN
LAST TWO DAYS OF
"THE GIPSY PRINCESS."
Showing at 3.10, 6.10 and 9.15. And
"FIRST OFFENCE,"
Showing at 2 o'c., 5 o'c. and 8 o'c.
FRIDAY NEXT: EDDIE CANTOR, in
"STRIKE ME PINK."

LAST MEETING THIS YEAR

PHŒNIX PARK CLUB RACES,
SATURDAY NEXT, SEPT. 26th.
FIRST RACE 3.0, LAST RACE 5.5.
GARDA SIOCHANA BAND.
£60 FREE FORECAST
(Coupons in Race Cards).
ADMISSION TO STANDS FROM 3s.
'BUS FROM O'CONNELL BRIDGE.
THE USUAL FACILITIES FOR MOTORISTS ATTENDING THIS MEETING NEXT SATURDAY WILL NOT BE AFFECTED BY THE MOTOR CAR RACE.

GOVERNMENT NOTICES

PAIRC AN FHIONN-UISCE
(PHŒNIX PARK).
MOTOR CAR RACES.
PHŒNIX PARK ACT, 1925 (No. 31, of 1925).
I, the Commissioner of the Garda Siochana, and, WE, THE COMMISSIONERS OF PUBLIC WORKS IN IRELAND, under and in pursuance of the powers vested in us respectively under the above Act and of all other powers us thereunto enabling, do hereby declare that the following gates of the Phœnix Park, namely, the Ashtown Gate and the Castleknock Gate, will be closed to vehicular traffic, and that the North Circular road gate, the Cabra gate, and three turnstiles on the North side of the Park will be wholly closed on Saturday, the 26th day of September, 1936, between the hours of 3.30 and 6.30 p.m., and that the Main Road in the Phœnix Park, west of the Gough Monument, and the back road north of the road leading to the front gate of the Zoological Gardens, with all side roads opening on to the same, will also be closed to traffic during the same time, on the occasion of the Motor Car Race organised by the Irish Motor Racing Club, Limited, and that no vehicles will be allowed to remain stationary at any part of the Park, except the space allocated for that purpose on the Fifteen Acres, and no dogs are to be brought in to the Park except on a leash.
(Signed) EAMON O BROITHE, Coimisineir.
(Seal of the Commissioners of Public Works in Ireland.) (Signed) T. O CASAIDE, Runai.
Oifig Oibreach Puibli.
Dated the 2nd day of September, 1936.
51 St. Stephen's Green, Dublin.
6/8.513 W.H.Co.

PUBLIC NOTICES

WICKLOW BOARD OF HEALTH AND PUBLIC ASSISTANCE.
ANNAMOE DISPENSARY DISTRICT.
APPOINTMENT OF MEDICAL OFFICER AND MEDICAL OFFICER OF HEALTH TO THE ABOVE-NAMED DISPENSARY DISTRICT.
In accordance with Section 5 (1) of the Local Authorities (Officers and Employees) Act, 1926.
The Wicklow Board of Health and Public Assistance invite applications from pensionable or pensioned Medical Officers of Local Authorities, the duties of whose office relate, or have related, to matters the same as, or similar to, the duties of a Dispensary Medical Officer, for the position of Medical Officer and Medical Officer of Health of the Annamoe Dispensary District, situate in the County Health District of Wicklow.
The sanctioned salary attaching to the position shall be at the rate of £250, rising by annual increments of £10 to a maximum of £325, together with £25 per annum as Medical Officer of Health, and the usual fees under the Vaccination and Registration Acts.
The person appointed will be required to reside in the Dispensary Residence, and pay therefor out of his salary a sum of £20 per annum.
Applications, setting out detailed particulars regarding—
1. Qualifications, with dates.
2. Experience, post-graduate and practical.
3. Nature of present office or offices in respect of which pension is being drawn, with name of Local Authority or Authorities.
4. Length of service in present position, or in position from which pension resulted.
5. Date of birth;
should reach me not later than 12 o'clock noon on TUESDAY, 6th day of October, 1936, at my Office, County Home, Rathdrum.
Subject to the approval of the Minister for Local Government and Public Health, applications will be considered by the Board at their Meeting to be held on 26th October, 1936.
By Order.
THOMAS BYRNE,
Acting Secretary.
Boardroom, Rathdrum
22nd September, 1936.

WICKLOW BOARD OF HEALTH AND PUBLIC ASSISTANCE.
DELGANY DISPENSARY DISTRICT.
Appointment of Medical Officer and Medical Officer of Health to the above-named Dispensary District in accordance with Section 5 (1) of the Local Authorities (Officers and Employees) Act, 1926.
The Wicklow Board of Health and Public Assistance invite applications from pensionable or pensioned Medical Officers of Local Authorities, the duties of whose office relate, or have related to, matters the same as, or similar to, the duties of a Dispensary Medical Officer, for the position of Medical Officer and Medical Officer of Health of the Delgany Dispensary District, situate in the County Health District of Wicklow.
The sanctioned salary attaching to the position shall be at the rate of £250, rising by annual increments of £10 to a maximum of £325, together with £20 per annum as Medical Officer of Health and the usual fees, under the Vaccination and Registration Acts.
Applications setting out detailed particulars regarding
1. Qualifications, with dates.
2. Experience, post-graduate and practical.
3. Nature of present office or offices in respect of which pension is being drawn with name of Local Authority or Authorities.
4. Length of service in present position, or in position from which pension resulted.
5. Date of Birth;
should reach me not later than 12 o'clock noon on Tuesday, 6th day of October, 1936, at my Office, County Home, Rathdrum.
Subject to the approval of the Minister for Local Government and Public Health applications will be considered by the Board at their meeting to be held on 26th October, 1936.
By Orde: THOMAS BYRNE,
Acting Secretary.
Boardroom Rathdrum. 22/9/1936

The Irish Times.

WEDNESDAY, SEPTEMBER 23, 1936.

NEWS SUMMARY

IRELAND

Miss Ena Birchall (25), whose attire took fire while she was watching a performance at the Gaiety Theatre, Dublin, last Wednesday, succumbed to her injuries yesterday.—(Page 9.)

The Free State's adverse trade balance for the twelve months ended August, 1936, is down by nearly two million pounds compared with that of last year.—(Page 5.)

The complete list of students to whom exhibitions and prizes have been awarded by the Northern Ministry of Education on the result of the Secondary School Certificate Examinations held in 1936 is published to-day.—(Page 8.)

GREAT BRITAIN

Sir Samuel Hoare, First Lord of the Admiralty, in a statement in London yesterday regarding future policy in the Mediterranean, said that there was no

SAVOY. DAILY, 2—11 p.m. 'Phones 44788/9.
LAST TWO DAYS OF THE POWERFUL DOUBLE FEATURE PROGRAMME!
JAMES CAGNEY in
"'FRISCO KID."
Showing at 2 o'c., 4.35, 7.10, 9.45.
BARTON MacLANE in
"MAN OF IRON."
Showing at 3.20, 5.55, 8.30.
PHILIP DORE AT THE ORGAN.
COMING FRIDAY: PAUL MUNI in "THE STORY OF LOUIS PASTEUR."
THE SAVOY RESTAURANT.
Famous for Good Food and Service.
Savoy Cork—Errol Flynn in "Captain Blood."
Savoy Limerick—"Shipmates Forever," with Dick Powell.

CAPITOL 2 o'c. to 11 o'c. CONTINUOUS.
JACK HYLTON AND HIS BAND,
With JUNE CLYDE, in
"SHE SHALL HAVE MUSIC."
A RIOT OF LAUGHTER, MUSIC AND SONG.
Showing at 2.49, 5.4, 7.19 and 9.34.
FRIDAY NEXT:
CHARLES LAUGHTON, CLARK GABLE, in "MUTINY ON THE BOUNTY."

PAVILION DUN LAOGHAIRE. 3.30 to 10.30.
SYDNEY HOWARD,
With LESLIE SARONY, in his funniest film,
"THE HOPE OF HIS SIDE,"
At 3.40, 6.30 and 9.20. Preceded at 5 and 8 by James Gleason and Zasu Pitts in "HOT TIP."
TO-MORROW: "KOENIGSMARK."

idea of scuttling from Malta, and that the military future of Cyprus was under consideration.—(Page 7.)

ABROAD

Maqueda, described at Burgos as "the key to Madrid," has been taken by the insurgent forces. A big push is expected to be launched on Madrid with as little delay as possible.—(Page 7.)

SPORTING

At Listowel yesterday Peaceful Princess won the Abbeyfeale Plate, Rose Garden the Ballybunion Plate, Wedding Eve the Castleisland Plate, Comeragh Lass the Listowel Plate, and Davidstown the County Plate.—(Page 10.)

At Leicester yesterday Dent de Lion won the Leicestershire Handicap.—(Page 10.)

At Edinburgh Peel Tower won the Edinburgh Gold Cup.—(Page 11.)

FINANCIAL

London Stock Markets remained quite cheerful. Oil shares were strong, and among Industrials, Cements and Aviations were bright spots.—(Page 12.)

The Bank bought £308,502 in bar gold. The price of gold was fixed at 137s. 4½d. per oz., and £228,000 in bars was sold.—(Page 12.)

Dublin Market was firm. Guinness held at 144s. Bank stock rose a point to 331. Munster and Leinsters were 2s. lower.—(Page 12.)

Trade and Sentiment

The Free State's trade returns for August are the most gratifying for a long time past. It is true that her total volume of trade for August, 1935, to August, 1936, standing at some £60,000,000, is hardly a matter for congratulation, when one considers how substantial it was under Mr. Cosgrave's *régime;* yet it is larger than at any previous time since Mr. de Valera took office. Still more satisfactory is the condition of the trade balance. The Free State always has been accustomed to buy more than she sold, but during the last few years the difference between sales and purchases has been so great as to alarm all those people whose outlook is more than superficial. In these twelve months it has shown a fall of almost exactly £2,000,000. A comparison of the published tables suggests that the greater part of this improvement is due to better trade relations with Great Britain and Northern Ireland—which, in their turn, are the result of the "-coal-cattle" pact of last winter. To illustrate the benefit of this pact to the Free State, it is necessary merely to notice the exports of cattle last month, as compared with the export in August, 1935. A year ago the monthly value was £515,454; last August it was £835,000. Exports of cattle during the eight months ending August, 1935, amounted to a trifle over £4,000,000; exports during the first eight months of this year were worth considerably more than £5,000,000. Apparently, therefore, Mr. de Valera's bargaining process has not been barren of success. In return for a total importation during those eight months of some thirteen million pounds from Great Britain, the Free State has sold some eleven million pounds' worth; and, whereas she has imported goods to the value of four hundred thousand pounds from Northern Ireland, she has sold Northern Ireland some fifteen hundred thousand pounds' worth. These figures, to say the least, represent a very considerable improvement.

It is when we consider the statistics relating to "other countries" that we appreciate the weaknesses of Mr. de Valera's policy. During the months, January to August, those "other countries" bought from the Free State only £1,200,000 worth of goods—but sold her goods to the value of £11,360,000. Germany, in strict obedience to the pact of this spring, in which she bound herself to buy from the *Saorstát* exactly half as much as she sold, has taken £432,000 worth of goods in the first eight months of the year, and has sold £910,000 worth in return. The Free State's next best customer is Belgium, who has bought produce to the value of £145,000, against purchases of £716,000; and third comes the United States of America, with a credit bill of £140,000, against a debit account of no less than £1,818,000. Yet this last disparity fades into insignificance beside the balance of trade with the Argentine Republic, who has bought from the Free State goods to the total value of some £2,000, and has indebted herself to our consumers to the extent of no less than £662,000. Is it possible that Mr. de Valera retains any belief in his old doctrine of "alternative markets"? He has tried many alternatives to the British market, and none, with the possible exception of Germany, has offered anything like a square deal. Even Spain, who is supposed to maintain a fixed ratio between exports to, and imports from, the Free State, has taken no trouble to observe it. During the eight months she conveyed to the Free State's shores a total of £208,000 worth of produce. What she returned was—£22,000. How perversely fair appears the attitude of Great Britain, who buys from the twenty-six counties almost as much as she sells to them, and of Northern Ireland, who gives the *Saorstát* a better deal than she receives! Is it any wonder that Mr. de Valera, for all the sincerity of his Republicanism, has been speaking less violently of late about the British market?

Every successive batch of trade returns reinforces our plea to Mr. de Valera—that he should seek an equitable arrangement with Great Britain. The value of the British market to the Free State is as great as ever; and the Free State's value to Britain, in spite of the unquestioned hostility of public opinion across the Channel, is enormous. More statesmen than one have confessed to Great Britain's helplessness in regard to food supplies if another war should come; and there is little doubt that the country's increased sensitiveness to the possibility of war has rendered her rulers better disposed towards her western neighbour. We recognise with some sadness that the time has passed when sentiment can be expected to rule the relations between Ireland and Great Britain. Nothing binds the two nations now but the ties of self-interest. Ireland is indispensable to Great Britain as an invaluable source of food supplies in the event of war; Great Britain is indispensable to Ireland as a market for that vast quantity of produce which Ireland herself cannot expect to consume. Surely it is possible to effect a stable agreement on these terms? *Mariages de convenance* have been known to turn into love-matches; and it is far from impossible that an equitable pact, based on the mutual benefit of both nations, will lead in days to come to a more intimate alliance. Mr. de Valera must have realised by this time that the British market is not only desirable, but necessary; and there is no question that the English have appreciated the importance of Ireland's friendship. The old inseparability never can return; but is there any reason why a friendship, based on mutual necessity, should not be engendered of the unhappy conditions of to-day? It may not be the most honourable of relations, but it would be better than the frank hostility which prevails. Ought the Free State not to accept that friendship willingly before she is compelled by the pressure of international forces?

The Next Parish

When the granting of a dance-hall licence came up at Listowel Court a few days ago, it was strongly opposed by the local parish priest. "The rule regarding the exclusion of persons who lived more than three miles from the dance-hall," he is reported to have said, "was more important than the hours allowed for dancing. Persons who came to these dances from outside towns in motor-cars were scoundrels of the lowest type, and were devils incarnate." How much of the amazing insularity of this country is due to the belief that the man in the next parish is a devil incarnate? The theory, in its literal form, has been put forward on more than one occasion during the last few years. Any unseemly conduct that may take place in country dance-halls is nearly always put down to the evil activities of people from other villages, and it has been assumed for a long time, purely as a matter of course, that political murders never are committed by the local inhabitants. The man in the next parish—less human, more evil in all his ways—can always be blamed. This idea, which is little more than a harmless vanity when it concerns small things, becomes really dangerous when it is accepted as a national philosophy, and there are signs that the number of its supporters is growing. It takes many forms, but the most usual form is an attempt to expel every outside influence, on the grounds that it alone stands between the Irish people and Utopia. Thus, the unfortunate growth of immorality in Ireland is ascribed to the fact that so many people indulge in "foreign dances"—if they had kept to the Walls of Limerick, the number of illegitimate children would be fewer. The rise of national feeling is thwarted, not only because so many people still play Rugby football and lawn tennis when they might be playing the purely native games of handball and hurling, but because they continue to speak a "foreign" language that became their vernacular quite a number of years ago, and because nearly all the films which they see are made in America. So the doctrine runs, and there is just enough of truth in it to ensure immediate acceptance. It is right that Ireland should look after her culture in a world where England and America tend to impose their own culture on everybody else, but it is a different matter to assume that the Golden Age will be restored to Ireland as soon as every trace of foreign influence has been removed. To the material tariff-walls of Mr. Cosgrave and Mr. de Valera has been added a spiritual tariff-wall, and the delusion is growing that all Ireland's woes are due to the fact that the wall is not high enough. If all "foreign" novels were banned, if an Irish film industry could depose Hollywood, if the Gaelic language were spoken universally, if the bagpipes were to take the place of the jazz-band, if the man in the next parish could be kept away—would Irish people be any more intelligent, or any more moral?

Round and Around

Since one minute after midnight on Monday morning a considerable number of cyclists have been riding very rapidly around the Wembley Sports Arena, and will persevere in the chase until midnight on Saturday next. The International Six Days' Bicycle Race is in progress, and thirty competitors, who form fifteen teams, are struggling for the title of the world's best six-day bicycle rider. It is a highly spectacular contest, and one which is unfamiliar to the British sportsman. In America "Marathons" of this kind are very popular, and thousands of excited fans will bring camp beds and cooking stoves to the arena, so that their favourites may have the undoubted benefit of their shouted directions throughout the course of the extensive ordeal. Not only do the United States stage bicycle races, but knowledgeable promoters also promote six-day dancing contests, and sixty-day pole-squatting contests, and a lot of other contests wherein the stamina of the competitors may be tested to such an agonising extent that the most *blasé* sportsman will be compelled happily to admit that he has obtained his money's worth. To the humane and to the squeamish the race now in progress at Wembley probably is anathema; but there are many thousands of ordinary people who have been looking forward to it for a considerable time. All-in wrestling has devoted adherents who never have struck a blow in anger in their lives, and who might become physically ill at the sight of blood in a motor accident; but that latent savagery which can be found in every one of us finds its outlet in watching two giants make conscientious efforts to murder one another. In the same way men and women, after a high tea by their own firesides, will hurry away to Wembley to yell abuse or encouragement to the racing cyclists, whose drawn faces already are beginning to show traces of the terrible strain to which they voluntarily have subjected themselves. Every incident will be noted with relish—the men who cannot eat, who cannot be awakened from their brief periods of rest—but those who decry such contests have the consolation of knowing that the riders themselves would be the last people to have the contest stopped on humanitarian grounds.

A Gift of Trees

Cork has found a benefactor. His name is not known. His portrait is not published, and, if the city should erect a monument to him, any of the futurist sculptor's works will serve the turn as being as much like him as anybody else. This "mystery man" has sent £500 to the City Manager for the planting of trees along the streets of Cork; the gift has been accepted, and soon lime-trees and sycamores will be planted to beautify the walks where fashion flaunts and poets pace. Truly, this was an encouraging sign of civic pride and civic liberality; and we may hope to see it copied elsewhere. How many of our larger country towns require trees to refine the hard lines of their stone, brick and concrete? Whole new suburbs have risen in recent years around these towns, almost invariably with an air of parsimony and utilitarian bareness. Trees are not expensive. A collection of shillings from citizens ought to suffice, where rich men's cheque books fail, to furnish a new street with a line of cool greenery. Indeed, the beautifying of a town by popular action is even the more admirable. When citizens contribute to urban beauty they will be jealous of it, and will clout the ears of small boys who misuse the trees, while they might be less jealous of the millionaire's. We are waiting yearly to hear that a dream of the late George Russell has been realised. Twenty years ago "A.E." begged the more prosperous folk of the countryside to plant fruit trees along the roadside, as in France, making the highways lovely in blossom-time and fruitful in the mellow season. So far no pioneer has done this thing, and the Civic Guards are not mobilised to protect a score of the people's trees from the people's plunder.

THE KING DEER-STALKING

The King yesterday was out again on the hills around Balmoral, and spent the whole day stalking stags. He had with him his cine camera.

FATALLY WOUNDED IN PALESTINE

FROM REUTER'S CORRESPONDENT.
JERUSALEM, Tuesday.

A lance-corporal of the York and Lancaster Regiment, named James Merry, was fatally wounded late this afternoon near Rama, in the vicinity of Safed, Northern Palestine, when a patrol encountered a small armed band of Arabs, who eventually were dispersed.

TEMPORARY RESIDENT MAGISTRATE

Mr. Robert S. Holland, barrister-at-law, was sworn in at the Belfast Custody Court yesterday as temporary Resident Magistrate.

After he had taken the oaths of temporary Resident Magistrate and Justice of the Peace and the Oath of Allegiance, Mr. Holland was congratulated by Mr. H. Toppin, R.M., who wished him the greatest possible success in carrying out the duties which had been entrusted to him. They are very onerous and difficult duties, added Mr. Toppin.

Mr. Holland, who was formerly engaged in the Probate Office, Belfast, was called to the Bar in 1926, having taken first-class honours in his examinations. He is the author of several legal works. He is well-known in football circles, and is a member of the Council of the Irish Football Association.

WEATHER FORECAST

General Inference.—A large anti-cyclone covers France and England, and a small anti-cyclone is North Ireland is moving east. A shallow trough of low pressure over South Scotland is moving south-east. Weather will be fair in most districts, but there will be rather widespread fog at first.

Ireland, all Districts.—Light south wind; mainly fair; morning fog; rather warm.

Sea Passages.—Light variable or south wind; mainly fair; some fog; sea slight.

Dixon and Hempenstall Barometers and Thermometers.—12 Suffolk street, Dublin.—(Advt.)

DUBLIN WEATHER REPORT.

Sept.	Bar	Thermometer 9 p.m.	Max.	Min.	Grass Min.	Wind.	Rain m.m.	Sun hours
16	30.432	55.3	64	50	50	E.S.E.	—	3.8
17	30.676	58.1	65	50	45	N.N.W.	—	7.1
18	30.784	58.0	60	51	46	—	3.6	0.0
19	30.316	55.8	62	55	57	E.	1.2	3.2
20	30.208	56.7	63	55	53	N.N.W.	—	6.3
21	30.348	56.8	64	53	48	W.N.W.	—	3
22	30.432	55.4	64	51	48	—	—	6.9

THE SUN.

	To-day.	To-morrow.
Rises	7.12	7.14
Sets	7.23	7.20
Lighting-up Time	8.23	8.20

HIGH WATER AT DUBLIN.

Morning	4.11	5.19
Evening	4.47	6.12

AT OTHER PORTS.

	Morning.	Evening.
Belfast	4. 2	4.14
Cobh	10.38	11. 3
Drogheda	3.59	4.35
Dundalk	3.56	4.32
Galway	10.25	11. 5
Limerick	11.55	—
Londonderry	1.27	1.38
Sligo	11.10	11.45
Waterford	11.39	—

DEATH.

LOVE—September 22, 1936, at 2 Seapoint Terrace, Monkstown, County Dublin, John Verner Love, eldest son of the late Mr. and Mrs. Henry Love. "Blessed are the pure in heart." Service at All Saints' Church, Blackrock, to-morrow (Thursday) morning at 10 o'clock. Funeral (private) afterwards to Dean's Grange.

COURT AND PERSONAL

The Duke and Duchess of Kent arrived at Balmoral on Monday morning. The King and the Duke of Kent spent all day on the Glen Callater Hills, and late in the afternoon the latter shot a fine stag. Other arrivals at the Castle include the Duke and Duchess of Marlborough, the Hon. Esmonde Harmsworth, and Lieutenant-Commander and Mrs. Colin Buist.

The Duke of Gloucester intends to leave Abergeldy for the south to-day.

The Duchess of Norfolk will return to London next month from Dumfriesshire.

The Earl of Granard has returned to Forbes House, Halkin street, London, from Ireland.

The Countess of Listowel will return to London early next month from Russia.

The Marquess and Marchioness of Salisbury are at present in Dorset, where they will remain until October.

Mildred Countess of Gosford is at present in Biarritz, and does not intend to return to London for some time.

Sir Samuel Hoare, the First Lord of the Admiralty, returned to England yesterday, in the Admiralty yacht Enchantress, from his tour of inspection of the navel bases in the Mediterranean.

Lady de Freyne, who was present at Baldoyle races last Saturday, has left Ireland with her son, Lord de Freyne.

Lord and Lady Charles Cavendish have arrived in London from abroad.

The Hon. Sir John and Lady Ward, who are at their residence in Perthshire, will remain in the north for another month before returning to London.

Sir Christopher and Lady Nixon, who are staying in Droitwich, will return shortly to Loughlinstown House, County Dublin.

The Hon. Mrs. Richard Bethell has returned to London from Yorkshire.

The Hon. Eileen Brougham has arrived in London from the Isle of Wight.

Lord Killanin, who has been at Spiddal House, County Galway, for a fortnight, has returned now to London.

The marriage arranged between Edmond O'Sullivan, third son of the late John J. Roche, Grange, Tullow, Co. Carlow, and of Mrs. Roche, Marianella, Sutton, and Mary, elder daughter of John and Mrs. Guinan, Wadena, Sutton, will take place at St. Fintan's Church, Sutton, on Wednesday, 14th October.

The marriage arranged between Joseph Patrick McAuley, St. Catherine's, Ballyboden, Rathfarnham, and Miss Mary Brady, St. Michael's, Sandycove, will take place at St. Joseph's, Glasthule, on Wednesday, 14th October, at 2 p.m.

Switzers are showing the new hand-sewn Washable Goatskin Gloves, sac shape, in shades of Natural, Beige and Perle, at 14s. 11d. per pair; also "Cleanwear" Doeskin Gloves in Fawn and Grey at 8s. 11d. and 10s. 6d.

Holmes', George's street—Irish Tweed, in nice Kemp effect, shades of Nigger, New Bottle, Rust, Lido, Navy, Saxe, Almond, 56" wide, 6s. 11d. yd. Patterns on request.

Clearance Sale of Blouses at 19s. 11d., Evening Coats at one guinea. Tailored Costumes at 3½ guineas, Evening Frocks at a guinea. Day Gowns at 25s.; also Outsized Frocks at 2½ guineas. All slightly shop soiled. Must be cleared to make room for new stock.—Isobel, 4 Dawson street (Nassau street end).

Margaret Watson has received a further delivery of attractive Wool Frocks at moderate prices. New Suits, Coats and Evening Frocks. 17a Dawson street.

The beautiful Ivory Satin Wedding Gown embroidered with pearls, worn by Miss Norah Roantree at her marriage to Mr. Martin Murphy, also Bridesmaids' Dresses and Trousseaux, were by W. Leon, 24 Grafton st.

Model Coat in Lagoon Blue with the new "chest protector" in sable squirrel at Slyne's, Ltd., 71 Grafton street.

The distinctive Wedding Gown of oyster satin worn by Miss Lilian Jackson and the Delphinium Blue Dress and Picture Hat worn by Mrs. F. R. Jackson were by Slyne and Co., Ltd.

PASSENGERS BY ROYAL MAIL STEAMERS.
Among the arrivals were:—Mr. A. Goodridge, Mrs. Harold, Miss M. Harold, Mr. B. B. Nicholson, Dr. M. Jones, Major L. M. Rowlette, Mr. P. Corbett, Mr. P. Lenihan, Mr. A. E. Donovan, Mr. and Mrs. J. M. Symes, Miss S. Symes, Mr. L. G. M. Symes, Miss N. Blood Smyth, Jr., and Mrs. Leonard, Mrs. T. H. Parker, the Misses L. and E. Parker, Mrs. B. D. Milford, Mr. M. D. Milford, Mrs. J. Middleton, Miss Middleton, Mrs. Marper, Miss Marper, Miss E. M. Lee, Mr. and Mrs. R. S. Valentine, Mr. J. J. O'Meara, Mr. and Mrs. J. J. Shiels, Mrs. W. D. Jenkins, Miss N. Meldrum, Mrs. J. Healy, Miss Teegan.
Among the departures were:—Mrs. A. Harris Finchley, Mrs. C. Proud, Mrs. H. W. Moss, the Rev. R. Morris, Miss A. Sheridan, Mr. G. Seymour, Mrs. R. M. Moore, Miss M. Moore, Mr. and Mrs. R. E. Smith, Miss M. Smith, Miss B. Smith, Mr. and Mrs. W. J. Harrison, Dr. and Mrs. G. J. Harrison, Mrs. S. J. K. Roycroft, Miss B. Roycroft, Mrs. H. M. Tulloch, Mr. H. E. Wilson, Dr. and Mrs. E. M. Gamble, Dr. K. C. Mallen, Mr. and Mrs. G. McK. Black, Captain W. C. Furminger, Miss H. Mecredy, Miss M. K. Peters, Miss M. Cox, Miss M. H. Dockrell, Miss M. L. Dock

THE FORTHCOMING CONSTITUTION

PROVISIONS MAY LEAD TO MOMENTOUS EVENTS

RELATIONS WITH CROWN AND COMMONWEALTH

PROBABILITIES OF ALTERNATIVE SENATE

SEVERAL important events affecting the future of the Irish Free State will take place during the coming months. Some of these are purely domestic, but others, while in the main external, are bound to have their repercussions on the home situation.

These events include:—

The new Constitution which President de Valera has declared his intention to introduce in the Dail in the session which begins on the 4th November next;

A general election, which appears to be planned to take place as soon as possible after the Constitution has been passed by the Dail;

The Coronation of King Edward VIII., which is fixed for May of next year;

The Imperial Conference, timed to be held about the date of the Coronation, when representatives of most of the Dominions will be in London.

In the following article our Political Correspondent indicates the importance of these events, and in particular outlines, as far as can be ascertained, some of the features of the new Constitution.

RE-WRITING THE CONSTITUTION

By Our Political Correspondent.

With the political recess now nearly half through and the date of the re-opening of the Dail steadily approaching, it is not inappropriate to take stock of the situation, and, as far as may be, to estimate what the immediate future may have in store.

That the coming year will be one of vital importance for the Free State there is hardly any question. Events of the first magnitude in its domestic affairs are in process of formation, while certain matters of a more or less external nature are bound to have their effects on the future relations of the country with its nearest neighbour.

The introduction of a new Constitution when the Dail meets in November will be the outstanding domestic event. The Coronation of King Edward VIII., which is to take place in May, will attract to London the interest of the entire world—with the exception, it would seem, of the Irish Free State. And the Imperial Conference is to meet in London at about the same time. All these three events have a direct importance for the Free State, and it would appear that the latter two will depend vitally upon what is contained in the former.

Some hint has already been given as to matters which will be contained in the new Constitution, but no information is available as to whether, and in what capacity, the name of the King will appear in it, or what will be the relationship between the Free State and the British Commonwealth of Nations. These provisions, or it may be the absence of such provisions, will make clear to what extent President de Valera's Government have decided to advance towards the position of complete isolation which has so often been defined as the main objective of their policy. The omission of the King's name could only mean one thing—complete separation.

A DAIL SUGGESTION

By way of a question in the Dail Mr. Frank MacDermot endeavoured recently to ascertain what was in the mind of the Government regarding continuance within the British Commonwealth of Nations; but the Vice-President, Mr. Sean T. O'Kelly, who replied, refused to be drawn. He ignored Mr. MacDermot's suggestion that as by-elections were then pending in Galway and Wexford the voters in these constituencies should be given an opportunity of expressing their views on this aspect of Government policy, and advised all who were interested to await the full disclosure of the Government's proposals in the autumn session.

There is, of course, no real apprehension that the Government will go to the extremes suggested, and for the same reasons which have held them back during the past four years. But that effort will be made still further to camouflage the vital connecting link there is hardly any doubt.

CORONATION CEREMONIES

The fact of the retention of the King's name in the new Constitution does not, in the view of the Government, imply any obligation to take official note of the Coronation ceremonies next year, although, in the opinion of many, good taste and the natural desire for more friendly relations would dictate such a step. The same "principles" which kept the Free State from being represented on the occasion of the Accession of the new King, and from accepting a seat on the Dominions Coronation Commission, will, no doubt, operate in this connection.

On the other hand, as at Ottawa in 1932, Mr. de Valera's Government will see nothing inconsistent with so-called principles in attending the Imperial Conference to be held in London in connection with the Coronation.

Whatever may be the intentions of the Government in regard to the King's connection with the new Constitution there is no doubt whatever that the Governor-General, who has hitherto been the representative of the Sovereign, will completely disappear. In regard to this matter Mr. de Valera has disclosed his intentions. It is one of the few points on which he has taken the public into his confidence; but even in this he has, with characteristic vagueness, left plenty of room for speculation.

On the occasion of the discussion in the Dail in 1935 of the estimate for the Governor-General's establishment the President expressed the hope that that would be the last time that the estimate would have to go to the House. In this expectation he was disappointed, because of the fact that owing to various causes he had been unable to bring in his new Constitution in the intervening period. In June last, when he asked the Dail to pass the new estimate for the Governor General, he made this explanation, and outlined how he proposed to replace that official.

AN ELECTED HEAD

"I am conscious," he said, "of the desirability, which has more than once been stressed in discussions on this Vote, of having someone outside and above political parties to act on public occasions as the ceremonial head of the State. I have, however, views as to the method of appointing such a person, which differ, I think, from those of the Opposition, chiefly because I feel that if we are to have an office of this kind the person holding it should have a more important function than that of appending his signature to bills, or of officiating at a garden party or a race meeting. I think that the person to act as the head of the State here should be directly elected by the people, and be responsible to them as the supreme guardian of their constitutional rights."

In the course of the debate which followed various deputies asked for information as to how the new "head of the State" was to be elected, as to the powers which would be given him, and whether he would act as the representative of the King. On the latter point President de Valera was definite that "the person who will occupy the office will be the people's representative, elected by the people, and representing nobody else." As to the other matters, no information was vouchsafed.

Since the President's statement was made there has been much speculation as to the manner of the election of the proposed new functionary. According to the President, he is to be elected by direct reference to the people. This would mean something in the nature of another general election, in which the entire Free State would be the constituency, and the candidates be nominated by the principal political parties. Or it may mean that the candidates will be nominated and voted for simultaneously with the candidates for the Dail in the several constituencies. The President, it is true, mentioned that he had "views as to the method of appointing such a person," which would differ from those of the Opposition; but what they are remain for the present his own secret.

NEW OFFICIAL'S FUNCTIONS

The functions to be given to the new head of the State are for the moment left in equal obscurity. On a former occasion the President indulged in some speculation in this regard at a time, no doubt, when his plans were much further away from realisation. He outlined a head of the State who would "assimilate" the duties of a Prime Minister and the President of a Republic. The materialisation of his earlier dream would, therefore, seem to be at hand.

Meanwhile there is much talk in political circles as to the individual who is destined to occupy the high office which is contemplated. Even among Government supporters there is little doubt that this will be no other than Mr. de Valera himself. There is some difficulty, it is true, in reconciling this view with the conditions as outlined by the President himself when he said that it should be "someone outside and above political parties." Mr. de Valera, divorced from the ruck of political controversy, is something not easy to envisage.

THE PUBLIC SAFETY ACT

That the provisions of Article 2A of the Constitution—or, at all events, the main provisions of that Article—will be reproduced in the new Constitution there is every reason to believe. These are the provisions which are sometimes known as the Safety Act, and in certain quarters as the Coercion Act. They enable the Government to set up the Military Tribunal, with its drastic powers, and establish machinery for the handling of any grave disturbance of the peace which may occur. When Mr. Cosgrave proposed to set up this Act it was strenuously opposed by Mr. de Valera's party, who were then in Opposition; it was in operation when Mr. de Valera was elected head of the Government; and one of his first acts on taking office was to put the Act out of operation and release all the prisoners who were serving sentences under it. Since then, with their experience of the responsibility of government, Mr. de Valera and his Ministers have modified their views regarding this very efficient instrument.

In a recent speech in the Dail the President made it clear that under the new dispensation powers similar to those contained in Article 2A would be made available to whatever Government was in office. He had been taunted by Mr. McGilligan with having first been opposed to the introduction of that Article, and then when he came into office he was obliged to make use of it. The President explained his position in this way:—

TWO ORGANISATIONS

"We had two organisations, each of which was ready to use the existence of the other for intensifying organisation on its part. It was in the presence of such organisation, with the example of the Continent before us, which shows quite definitely that if you are to have contests of this kind only one form of government can result, and that is dictatorship and the depriving of the people of their

(Continued in Page 5, Column 4.)

STORMING THE ALCAZAR

Government snipers approaching the inner wall of the Alcazar at Toledo, after the outer wall of the famous building was blown up last Friday.

HIGHER PRICE FOR WHEAT

INCREASE OF 3/6 A BARREL

NEW FIGURE AFFECTS CROPS SOLD

THE following statement was issued last night by the Irish Flour Millers' Association:—

"After consultation with the Minister for Agriculture, the members of the Irish Flour Millers' Association have agreed to pay 27s. 6d. per barrel for millable wheat bushelling 59lbs. and over up to 31st December, and 28s. 6d. per barrel after that date."

This is an increase of 3s. a barrel on last year's price, and will be retrospective in respect of all deliveries of this season's crop.

Farmers who have already sold their wheat at the guaranteed minimum of 24s. 6d. a barrel will, therefore, get a further 3s., or about £1 16s. per Irish acre.

Mr. J. N. Greene, Chairman of the Grain Committee of the Beet Growers' Association, in an interview with an *Irish Times* reporter, said that the following is the case put forward by the growers' representatives at a conference between the millers and growers, held on the 8th September:—Last year there was a free competition between buyers for wheat, with the result that farmers were enabled to make the best deal possible with whatever buyer they wished. This year the millers had agreed to apportion part of the country to certain millers in which to buy their wheat. This was very distasteful to growers, for obvious reasons.

The same reason contributed largely to undermining the barley industry, and, if persisted in, would probably have the same effect on wheat-growing.

THE YEAR'S CROP

Mr. Greene further said:—"It is common knowledge that this year's crop will compare very unfavourably as regards yield with the preceding years, and also the cost of harvesting has been very much higher this year than preceding years, not to mention the exorbitant price that had to be paid for seed. Neither must we lose sight of the fact that the world price of wheat to-day is almost equal to the price offered, and there is every likelihood of a further increase."

At the conference the growers demanded the price which has now been agreed to.

A GOVERNMENT MAJORITY

"DRAW" DECIDES DANISH ELECTION

From Reuter's Correspondent.

COPENHAGEN, Tuesday.

The Government Socialist-Radical Coalition has drawn a majority of one in the Landsting, the Danish Upper House. The elections had resulted in a remarkable tie between the Government and anti-Government parties. An even more unusual circumstance was provided by yet another tie, in the Bornholm Island constituency, where the two sides secured equal votes.

It was accordingly arranged that the election for the crucial Bornholm seat should be settled by a "draw." The names of the candidates were placed in a box, and amid scenes of intense excitement the Chief Magistrate of the island drew out one of the names. It was that of the Social Democrat-Radical nominee, and so the Government secured their majority of one in the Upper House.

Public interest in the "draw" was so intense that the event was both broadcast and filmed.

It is possible that to-day's draw may even determine the fate of the Upper House itself. The abolition of the Upper House and the institution of single-chamber government has long been one of the planks of the Socialist political programme in Denmark.

PORTUGUESE NAVAL MUTINY

DUTY OFFICER TO BE EXPELLED

From Reuter's Correspondent.

LISBON, Tuesday.

As a sequel to the mutiny on two Portuguese warships in Lisbon Harbour a fortnight ago, Captain Oscar Carvalho, commander of the Portuguese sloop, Alfonso de Albuquerque, one of the ships involved in the outbreak, has been transferred to the reserve forces.

Second-Lieutenant Jorge Fernandes, who was on duty on the vessel on the night of the mutiny, is to be expelled from the Navy.

The Government has already decided to discharge all the sailors on board the vessels concerned, and to transport the guilty men to a penal colony.

Mutiny broke out on the Alfonso de Albuquerque and the destroyer Dao on September 8th. The two vessels steamed for the sea, but were bombarded by the forts at the mouth of the Tagus. Both warships were severely damaged, and the mutineers were captured when they attempted to escape in their boats.

The Death of a Prisoner

Allegations at Inquest

Jury's Findings in Glynn Case

AT the resumed inquest at St. Bricin's Hospital, Dublin, yesterday, into the circumstances of the death of Mr. Sean Glynn, Limerick, who was found hanged in his cell, a verdict of suicide was returned. The jury added a rider that Glynn was not a fit subject for the solitary confinement which he was undergoing while a prisoner serving a sentence imposed by the Military Tribunal.

The Coroner (Dr. MacErlean), in his address to the jury, said that it was not reasonable to believe that Glynn had been murdered, a suggestion which was made by the dead man's brother. He agreed that solitary confinement is undesirable, and discussed the possibility of whether the conditions under which the prisoners served their sentences were not brought about by the concerted action of the prisoners themselves in refusing to take exercise

Mr. Maurice Twomey, a fellow prisoner, asserted in evidence that the refusal of the prisoners to take exercise was spontaneous on the part of each, and had not been ordered. He had seen no brutalities inflicted on any prisoner, but the rules of silence were very rigidly enforced. He was later complimented on his fairness by Mr. Geoghegan, K.C., appearing for the prison authorities.

Dr. W. Coyne said that Glynn was suffering from an obscure mental disease, in which solitary confinement was unsuitable treatment, and the dead man's brother alleged that the prisoner had been beaten by a Civic Guard in Limerick, and added: "He did not commit suicide . . . he was murdered."

Mr. Alex. Lynn urged that there was no proof that Glynn had committed suicide, and suggested that it was possible that men had entered the cell, not intending to kill him, and tied him up. He charged the State with being responsible by their treatment for the man's death.

Mr. Geoghegan urged the jury to find a verdict of suicide on the medical evidence that the man was suffering from delusions, and contended that the prison authorities merely did their duty, and that, perhaps, Glynn was not a fit subject to be a member of those who commandeered a lorry, the offence for which he was tried.

Mr. Lynn retorted that if Glynn was insane, as Mr. Geoghegan suggested, then the State had asked an insane man to plead, had tried and sentenced him, and subjected him to prison treatment which was obviously dangerous.

[Full Report in Page 3.]

THE PALESTINE STRIKE

THREE ARABS KILLED

In Jerusalem three Arabs were killed, two others seriously injured, and two slightly injured by the explosion of a bomb which was thrown into the centre of the town by some unknown person.

A Jewish farmer was shot yesterday and seriously injured near an Arab village south-east of Jaffa, and three Arabs have been detained on suspicion.

The number of arrests carried out in Palestine from April 19th, when the great Arab strike began, until September 20th, was, according to official sources, 2,643 Arabs and 346 Jews. Of these, 1,646 Arabs were convicted and 710 acquitted, while 218 Jews were convicted and 71 acquitted.

WOMAN DIPLOMAT INJURED

From Reuter's Correspondent.

NEW YORK, Tuesday.

America's only woman diplomat, Mrs. Ruth Owen Rohde—until her recent marriage Mrs. Ruth Owen—who for three years was United States Minister in Denmark, broke her leg to-day while touring with her husband on behalf of President Roosevelt's election campaign. The accident occurred when she attempted to stop a runaway motor trailer on a steep hill.

AEROPLANE WRECKAGE ON BEACH

Pieces of wreckage found on the beach at Sheringham, Norfolk, yesterday, provide the only clue so far to the fate of a Royal Air Force 'plane which has been missing from Spitalgate, Grantham, since September 7th.

Mr. F. Goodyear, of Sheringham, who found the wreckage, stated that one piece of wood bore the identification mark K 5222, which is that of the missing 'plane. A thin wooden stay had part of a blue circle on it. When the aeroplane was lost Flight-Lieutenant Agyate was flying solo.

The Soviet women's campaign for funds for the women and children of Republican Spain had, on September 20th, realised 7,096,000 roubles, it is announced by the All Union Central Council of Trades' Unions, in Moscow. With funds collected quantities of foodstuffs were bought, and despatched by ship on September 18th.

NO SCUTTLING FROM MALTA

STATEMENT BY SIR S. HOARE

BRITAIN'S FUTURE IN THE MEDITERRANEAN

SIR SAMUEL HOARE, First Lord of the Admiralty, who returned yesterday in the Enchantress from his official cruise in the Mediterranean, made an important statement at an Admiralty Press Conference regarding future policy in the Mediterranean.

Sir Samuel said: "It has been of the greatest value to me to see our ships and men and our very important bases in the Mediterranean. There are all sorts of new problems arising out of these bases, and we intend to face them.

FACING NEW PROBLEMS

"So far from there being any question of our abdicating our position in the Mediterranean, or scuttling from Malta, we intend to face these new and difficult problems, to make our future position quite secure. A statement of that kind is not a threat launched against anybody. It seems to me to be self-evident commonsense that we should make our communications secure there when it is remembered that it is one of the vital highways of the Empire.

"We have no new Mediterranean policy at all. Our policy there to-day is exactly what it always has been—namely, to live in the most friendly relations possible with all the other Mediterranean Powers, and to make it secure for our communications through one of the great Imperial highways.

"To suggest that there is a new Mediterranean policy, or that the fact that we take into account new conditions and adapt ourselves to them, means a threat against anyone is a complete misapprehension of our attitude."

IMPORTANCE OF CYPRUS

Regarding the effect of air power in the Mediterranean, Sir Samuel said: "Air power has clearly made a difference, but I do not think it is a question of revolutionising our policy. It is more a question of adapting ourselves to new conditions. We have to make the fullest possible use of our own air power."

Sir Samuel said with regard to the future of Cyprus: "The military future of Cyprus is still being considered; but I am quite sure that Cyprus ought to have for its general development a better harbour than it possesses.

"I have always thought that Cyprus is important from the air point of view, and I think that it will play an important part in the Mediterranean."

Sir Samuel spoke highly of the efficient state in which he found the Fleet.

"I think the Fleet to-day is as efficient as it has been for a very long time," he said.

WHAT GERMANY OWES

NATIONAL DEBT OF £1,172,000,000

From Reuter's Correspondent.

BERLIN, Tuesday.

The total indebtedness of the Reich at the end of July amounted, according to *Wirtschaft and Statistik*, to £1,172,000,000 This figure is made up as follows:—

	£
Loan Liquidation Debt	249,400,000
Loans from Rentenbank	32,700,000
Loans from Reichsbank	14,000,000
Foreign Debts	132,000,000
Internal Debts	500,500,000
Short-term Loans	243,700,000

A year ago Germany's total debts were £1,069,000,000. The increase during the twelve months is due to the conversion of £114,000,000 of credits into funded loans and to fresh loans. These credits were raised, among other purposes, for the financing of the Labour service, for work-creating purposes, and, no doubt, for the meeting of Germany's rearmament expenditure.

"ARMS FOR SPAIN"

JUDICIAL INQUIRY IN BELGIUM

From Reuter's Correspondent.

BRUSSELS, Tuesday.

A judicial inquiry has been ordered into an alleged Belgian "arms scandal," aiming at the supply of large quantities of arms to Spain.

The affair is said to have been discovered through a suitcase containing full details of the scheme being accidentally left behind in a Brussels-Antwerp train.

Police raids are continuing, but no official statement has so far been made.

HUGE STADIUM FOR MOSCOW

A colossal Central Physical Culture Stadium, for which the Government has allotted 56,000,000 roubles (over £2,000,000), is being constructed at Izmailovo, a suburb of Moscow. The Stadium will hold 105,000 spectators. It will be completed in the spring of 1938.

BEWILDERED LEAGUE

ABYSSINIAN DIFFICULTY

DUCE'S "WARNING SHOT"

MEDITERRANEAN NAVAL WORRY

From Reuter's Correspondent.

GENEVA, Tuesday.

FRESH difficulties are cropping up on all sides following the unexpected unwillingness among League members to reject out-of-hand the Abyssinian right to representation in the Assembly.

The Credentials Committee to-day decided unanimously to refer the question to The Hague Court of International Justice, but this decision has to go before the League Assembly, and some delegations are hoping that the Assembly will turn down the proposal and thus force an immediate decision in Geneva.

It is not yet clear whether recourse to The Hague Court requires the unanimous vote of the Assembly or a majority decision. If a unanimous decision is necessary, Austria, Hungary and Albania—non-sanctionist countries during the Abyssinian war—will certainly vote against the proposal and defeat it.

GESTURE

Signor Mussolini has already fired a warning shot as an indication that he means business this time. The Italian delegation did not appear to-day at the Broadcasting Conference which is being held under the auspices of the League.

Beyond this gesture Italy is likely to wait until a decision is reached, but Geneva expects to hear of some new Italo-German *rapprochement* in the next few days.

The immediate question now is whether the Abyssinian delegation is to remain in the Assembly pending a decision by The Hague Court. Italy has made it quite clear that she will stop away as long as Abyssinia remains.

But it will require a decision of the Assembly to suspend the Abyssinian delegation. Who will take the responsibility of making the suggestion? Very few of the smaller Powers will be inclined to vote for Abyssinia's suspension. It would be a dangerous precedent that might come home to roost

HOLD-UP

Meanwhile the work of the Assembly cannot proceed. Indeed, in some quarters there are actually suggestions that it might be desirable to adjourn the Assembly for some weeks to enable the matter to be adjusted. At all events any idea there may have been of jockeying the Abyssinian delegation out of the Assembly by indirect tactics has failed lamentably.

All the Assembly did to-day was to proceed with the formal business of electing committee office-bearers. Until the Abyssinian difficulty has been circumvented it will not be possible to decide when the general discussion shall begin.

The Emperor, Haile Selassie, who yesterday flew unexpectedly from England to Geneva, remained indoors at his hotel to-day.

ROME SURPRISED

ROME, Tuesday.

The decision to refer the question of the Abyssinian credentials to The Hague Court came as a surprise here, as it was generally thought that the Committee would decide to exclude Emperor Haile Selassie's representatives

In political circles the news was met with the remark that Italy viewed the decision with indifference. She would continue her policy, "with the League, without the League, or, if necessary, against the League."

"It was absurd that a supreme body like the League should have to refer to The Hague Court for its decisions," was one comment here. "There is not a word in the Covenant about applying to The Hague Court."

"It is time that the League faced realities and ceased to live in a world of its own," was another remark.

It is believed, indeed, that Italy will decline to attend the coming Locarno Conference until the decision of The Hague Court reveals whether it will be possible or not for Italy to continue in the League. If the decision goes against Italy, it is unlikely that she will have anything to do with a new western security pact.

WATCHING BRITAIN

In any case, to-day's decision strengthens that section of Italian opinion which regards the proposed Locarno Conference coldly and watches British policy in the Mediterranean with profound mistrust.

In the *Giornale d'Italia* Signor Gayda argues that, if Germany demands the elimination of Russia from the coming conversations, Italy should demand to know why Britain is taking such steps to strengthen her position in the Mediterranean.

King Edward's holiday in the Mediterranean and Sir Samuel Hoare's Mediterranean tour are described by Signor Gayda as having one common object—namely, the creation of an anti-Italian front in Italy's home waters and the reinforcing of British naval strength. These measures are interpreted in naval and other quarters as a direct threat to Italy.

UNDER WARSHIPS' PROTECTION

JAPANESE LAND AT PAKHOI

From Reuter's Correspondent.

CANTON, Tuesday.

The guns of nine Japanese warships were trained menacingly towards the shore when a landing party of Japanese marines disembarked to-day at Pakhoi as escort for the representatives who have gone there to investigate the Pakhoi incident, in which a Japanese chemist was recently murdered by a Chinese mob.

The investigation has been held up for the last week owing to the refusal of the Chinese 19th Route Army to allow the Japanese officials to land. This army has now withdrawn from the town, following the despatch of troops by the Chinese Government to enforce the withdrawal.

In addition to the Japanese warships, two Chinese warships are standing by.

MR. RICKETT FLYING TO GENEVA

From Reuter's Correspondent.

LE BOURGET, Tuesday.

Mr. F. W. Rickett, the financier of Abyssinian concession fame, landed here in his own 'plane to-day, and left later for Geneva. Mrs. Wellington Koo, wife of the Chinese Ambassador in Paris, and her daughter joined Mr. Rickett's 'plane.

"THE KEY TO MADRID"

REBELS TAKE MAQUEDA

"THOUSANDS" KILLED

ADVANCE TOWARDS TOLEDO

DESPERATE fighting and a terrific bombardment by insurgent 'planes preceded the fall of Maqueda, "the key to Madrid," according to first descriptions of the engagement reaching Lisbon, says Reuter.

Three insurgent columns simultaneously launched the first attack at dawn on Monday from the south, centre and north. Their progress was stopped by mechanised Government forces, which threatened the insurgent columns, says the correspondent of *Diario de Noticias*, who closely followed the attackers. Then the insurgent aviation joined in the action, and the subsequent bombardment destroyed the Government defence work.

The Government militia men, according to the correspondent, were demoralised by the bombardment, and attempted a strategical retreat in motor 'buses in the direction of Torrijos.

HEADED BY MOORS

Three-quarters of an hour later the forces of Colonel Yague, the insurgent leader, headed by Moors, entered Maqueda, and continued in pursuit of the retreating militia men.

Among the Government forces killed were a lieutenant-colonel and seven other officers, and, according to the reports reaching Lisbon, "thousands" of militia men. Much war material was captured.

After the fall of Maqueda a terrific air battle is reported to have developed between the insurgents' and Government 'planes, which had arrived too late to give aid to the defenders of the town. Latest reports state that the insurgents are now rapidly advancing towards Torrijos, on the road to Toledo, where the insurgents in the Alcazar garrison are still holding out.

ALCAZAR UNDER FIRE

The bombardment of the Alcazar continued yesterday. Artillery fire was redoubled against the tower following a visit to the scene of operations by Señor Large Caballero, the Prime Minister. The tower, however, is still standing, and Government soldiers who had captured certain sections of the fortress had to retire.

More petrol was poured on to the building by militiamen, the spirit being ignited by incendiary hand grenades. The resultant fire raged for many hours.

A semi-official statement issued in Madrid last night alleges that Colonel Aranda, the insurgent leader in the besieged town of Oviedo, has refused the Government's offer to allow the women and children to leave. The statement goes on to condemn the insurgents on this account, and asserts that "this behaviour is identical with that of Colonel Moscardo in the Alcazar."

The san statement denies rumours from insurgent sources that President Azana is being held prisoner by the Communists, and says that the fact that Viscount Churchill, leader of a British ambulance in Spain, has just been received by the President, is sufficient proof that all such reports are false.

In the Badajoz region, it is claimed, the rebels have taken Jerez de los Caballeros, where the Loyalists finally abandoned their last line of defence, leaving sixty dead.

"LOST" WARSHIP

The Government Press proudly announces that the cruiser Mendez Nuñez, which was cruising off the West Coast of Africa when the civil war broke out, has arrived in Malaga "amid the acclamations of the populace."

The Government claims that advance patrols here and there have captured various villages that had been previously in rebel hands. Everywhere, it declares, "the liberating forces of the Republic were welcomed with joy."

A fierce attack launched by the insurgents on three Government positions on the Huesca front was repulsed by a counter-attack, according to yesterday's official *communiqué*. The insurgents also launched an attack on the Huesca-Zaragoza line, near Almudevar, but on the rest of the front all is quiet.

DIPLOMATIC INCIDENT

From Reuter's Correspondent.

ROME, Tuesday.

The Italian Consul-General in Barcelona, Signor Carlo Bossi, was stopped while driving his car and searched by Spanish Government supporters, it is learned here.

On his release he called on the authorities and lodged a strong protest. It is not known what attitude the Italian Government will take towards this incident.

The cruiser Pola was sent to Barcelona early this month, following the murder of an Italian workman. It was then stated in Italian political circles that protests were no longer sufficient, and that, if a similar incident occurred, Italy would have to take stronger measures.

URUGUAY BREAKS OFF RELATIONS

EXECUTION OF VICE-CONSUL'S SISTERS

From Reuter's Correspondent.

MONTEVIDEO, Tuesday.

The Uruguayan Government to-day broke off diplomatic relations with Spain and

WEATHER FORECAST

Mainly fair. Rather warm.

See also page 6.

TO-DAY'S INDEX

	Page
LEADING ARTICLES:	
Trade and Sentiment	6
The Next Parish	6
Round and Around	6
A Gift of Trees	6
SPECIAL ARTICLES:	
An Irishman's Diary	4
A Sportsman's Review	4
BROADCASTING PROGRAMMES	4
GENERAL:	
Arbour Hill Inquest	3
Forthcoming Constitution	7
Free State Trade	5
Higher Prices for Wheat	7
Law Reports	2
League and Abyssinia	7
Legal Diary	2
No Scuttling from Malta	7
Spanish Civil War	7
LETTERS TO THE EDITOR	5
FINANCIAL NEWS AND MARKETS	12-13
SPORTING NEWS	10-11

withdrew the Uruguayan Legation from Madrid.

This decision, it was stated, was taken as the result of the execution in Madrid of three sisters of the Uruguayan Vice-Consul there.

The Uruguayan *Chargé d'Affaires* in Madrid had been instructed to present a protest and demand for compensation to the Spanish Foreign Minister, and a request was being made to Argentina to protect the rights and interests of the Uruguayan citizens in Spain.

SHOOTING OF A FRENCHMAN

FRONTIER CLOSED AS SEQUEL

FROM REUTER'S CORRESPONDENT.

TANGIER, Tuesday.

The trade of the Tangier International Zone may be ruined if a decree, signed by the Sultan to-day, closing the frontier between French and Spanish Morocco to all commercial traffic remains long in force. The frontier restriction does not affect tourist traffic by road or passenger trains.

Presumably, the Sultan's decree refers to the decision to close the frontier arrived at yesterday by the French Moroccan authorities in consequence of the Aguilard affair.

In an ultimatum to the Spanish Moroccan authorities, the French envisaged the closing of the frontier if a demand for an apology and an indemnity of 300,000 francs (£4,000) for the execution of M. Henri Aguilard, a French subject, was not complied with. Aguilard, who was twenty-four, had been living in the Spanish zone as a welder. When the revolt broke out he was arrested and, it is alleged, shot out of hand.

According to a message from Rabat, the decree to be published to-morrow will formally prohibit trade of every nature as from Friday. It is stated that trade with the International Zone of Tangier will also be regulated.

TO FIGHT FOR GOVERNMENT

REBEL SUPPORTERS STAY IN GIBRALTAR

FROM REUTER'S CORRESPONDENT.

GIBRALTAR, Tuesday.

Three Government trawlers left for Malaga to-day, taking 360 Government supporters who have been in refuge here since July. A total of 2,100 refugees have now left here to return to that port.

Before sailing a spokesman of to-day's contingent declared: "We are giving a proof of our desire to defend the Government and our ideals, whereas insurgent sympathisers stay behind in luxurious hotels, indulging in shilling slot machines."

It is true that shilling, sixpenny and penny slot machines abound here, despite the restrictions on gambling in the British colony.

Malaga was again bombarded from the air to-day. Some of the bombs exploded very close to the petrol tanks.

The neutral ground separating Gibraltar from Spain is being used daily as a training camp rifle range by Requete and Falange forces from neighbouring towns. Empty sherry bottles are used as targets. Lorry loads of smashed bottles removed in the evenings testify to the excellent marksmanship.

Some foreign correspondents here are against setting foot in Spain any more, fearing detention. It is understood that there, at the La Linea Customs, a black list of correspondents has been drawn up.

900 LOYALISTS KILLED

TALAVERA, Wednesday.

The Government losses during the action which culminated in the capture by the insurgents of the key-town of Maqueda are here put as high as 900.

GOOD TOURIST YEAR

CORK ASSOCIATION'S REPORT

SUGGESTIONS FOR IMPROVEMENT

At a meeting of the Cork Branch of the Irish Tourist Association yesterday, Mr. P. Crowley presiding, the Secretary reported that tourist traffic had been well maintained during August and September. Traffic from Great Britain, he said, had increased greatly —largely owing to the disturbed state of the Continent, but also owing, in great measure, to the Association's publicity. The hotel season in Cork had been the best since 1932; and, indeed, after allowing for the bad weather in July, the Association might count 1936 one of the most successful tourist seasons since its inception in 1923.

The Chairman said that the report was a cheerful one. He thought it appropriate at this period to have a little stock-taking. He noticed that there had been som difficulty in finding capably-trained hotel assistants, and he mentioned this, so that people in authority would get young persons to attend the technical schools for training in this particular business. He believed that development would be more pronounced if some of the roads leading into seaside resorts were improved. He also thought the admission of motor cars into the country should be on size lines, like those prevailing on the Continent. They should make things easier for the motorist coming in. Much of the "red tapeism" existing should be removed.

HOTELS IN WINTER

Mr. J. R. Cross said that very few of the smaller hotels could keep their staffs on in winter, and the result was that they had young girls flocking over to England to seek continuous employment.

The Chairman agreed that there were certain difficulties, but he did not think that they were insurmountable. Hotel proprietors would have to make provision for their employés during the off-season, with the possible assistance of the Government.

The Secretary was directed to get in touch with hotel proprietors and technical education authorities with a view to obtaining their views, and to communicate with the Minister for Industry and Commerce.

Mr. Cronin suggested that if an Information Bureau were set up for the benefit of young girls seeking employment it would be an improvement on the servants' agencies.

Mr. O'Connell said that was a very good point.

The Secretary—There is one in Dublin.

Mr. Egan was of opinion that a conference of hotel-keepers from the County of Cork should be invited to discuss details regarding the carrying on of the hotel business, and to what extent it might be improved. The setting up of small industries, such as cottage industries, would, he believed, be helpful to the movement.

The meeting approved of the proposals.

A decree issued in Rome bestows on Marshal Badoglio for life the full salary and allowances which he received while on active service in Abyssinia. The award was made "as a mark of the nation's gratitude."

OLD GOLD
URGENTLY WANTED AT ONCE.
Sky-high, Record-smashing Prices Paid.
ORGEL & CO., 35 NASSAU ST., Next Elvery's Corner.

THE CIVIL WAR IN SPAIN

MR. FRANK RYAN'S VIEWS

LETTER TO CARDINAL MacRORY

THE following letter, with its enclosure, has been received from Mr. Frank Ryan:—

TO THE EDITOR OF THE "IRISH TIMES."

SIR,—My association with a telegram of "sympathy and support to the Spanish, Catalan and Basque peoples in their fight against Fascism" has been widely—and wrongly—interpreted as support for "a campaign that is carried on to destroy belief in God and in Jesus Christ, the Catholic Church, and, what is more, to destroy every Catholic State in the world."

I claim the right to vindicate myself, and, therefore, ask space for the following letter, which I have sent to His Eminence Cardinal MacRory.

FRANK RYAN, St. Anthony's place, Dublin, 22/9/'36.

St. Anthony's place, Dublin, September 22, 1936.

To His Eminence Cardinal MacRory, Primate of All Ireland.

YOUR EMINENCE,—I am one of those Irish Republicans whom you consider "misguided" because we have sent to the Spanish, Catalan and Basque peoples a message of sympathy and support in their fight against Fascism.

Your Eminence upholds the cause of the Spanish rebels because you fear that unless they win "belief in God and Jesus Christ and the Catholic Church" will be destroyed. I recall that exactly the same fears were expressed by dignitaries of the Church during our armed struggle for freedom here. Because of that fear, Irish Republican soldiers were outlawed as "murderers and looters," dubbed "Reds" who would destroy religion, and put under the dire penalties of excommunication. But, has not that attitude of the Irish Bishops been subsequently proven wrong?

I am one of the large body of Irishmen who could not see eye to eye with Your Eminence during the wars for the Irish Republic. Nor can I see eye to eye to-day with Your Eminence on the question of the present rebellion in Spain.

Now, when Your Eminence supports the forces in rebellion in Spain it does not follow that you applaud the massacre of 2,000 Catholics at Badajos, that you believe the Mahommedan Moors are fighting for Christianity, or that you approve the Godless scum of the Foreign Legion. Nor does it follow, when we Irish Republicans support the Spanish, Catalan and Basque Republicans that we approve of the outrages perpetrated by irresponsibles in their midst against Catholic churches.

That there have been such outrages is, unfortunately, true—outrages to-day as there were as far back as 1909 when a Monarchy ruled and "Reds" were unknown. But that outrages have been perpetrated recently on the scale alleged by some newspapers I just cannot believe. So, I will not be misled into fighting for "Catholic Spain" any more than fighting for "Catholic Belgium" in 1914-18, when atrocity stories and atrocity photos also filled the pages of a certain Irish newspaper.

It is an historical fact that in the struggle for the Spanish Republic—as in the struggle for the Irish Republic, particularly in the periods 1865-67 and 1916-23—the Catholic clergy opposed the people. So, we have Dr. Maria Montessori writing in the *Manchester Guardian* that "the priests had taken an active part in the fighting." She believed "most of the danger to the churches was caused by the stocks of ammunition left inside them." Mr. Fleming, the *Irish Times* Special Correspondent in Spain, would seem to corroborate Dr. Montessori, after he had made a personal inspection of certain wrecked churches. And the *Universe*, leading English Catholic paper, admits that "several churches have been used by the 'anti-Reds' as ammunition dumps. . . . The priests opened fire on the Communists, but they were overpowered in numbers, and the church set on fire."

Your Eminence, when the Catholic clergy in Spain identify themselves with the Fascist rebellion against the people it appears to me that they turn churches into barracks. And, just as I saw no legitimate reason why the Cosgrave Government here should be supported by the Irish bishops in the war of 1922-23, so I do not see any legitimate reason why the Spanish monarchy or Spanish Fascists should be supported by the Spanish bishops to-day. So I voice my strongest objection to the attempts being made to represent the Almighty as "God becomes Fascist."

The *personnel* of the sponsors in Ireland—they are not all Irish—of aid for the Spanish rebellion conveys to me that their aim is a more worldly one than the defence of Christianity. I am convinced that the aim of the self-elected Committee styling itself the Irish Christian Front is an anti-Republican aim. I know its members to be hostile to the Republican movement in Ireland. And just as I refuse to accept the so-called Christian Front and Fascist General O'Duffy as custodians of Christianity here, so do I refuse to accept the Mahommedan Moors and the Foreign Legion mercenaries as Christian crusaders in Spain.

Your Eminence, I maintain that the real enemies of Christianity are those who use its name for political purposes. I maintain that the real enemies of Christianity in Spain are the Fascist generals who openly proclaim that they will set up a military dictatorship suppress trade unions and prohibit the workers' right to strike. Is it Christianity to enslave and exploit the masses?

I am a Catholic who cherishes the names of Father Garcia Morales and the Basque priests who are opposing the Spanish Fascists just as I cherish the names of Father Albert and Father Dominic. We Republicans deny that religion is at stake in Spain, just as we denied—in the teeth of ecclesiastical condemnation—that religion was at stake when we were fighting in arms to defeat the Cosgrave Government in 1922-23. Our stand in 1922-23 is already vindicated; history will vindicate our stand on the Spanish question to-day.

Finally, may I assure your Eminence that, as a Catholic, I will "take my religion from Rome," but that as an Irish Republican, I will take my politics neither from Moscow nor Maynooth?—Yours, etc.,

FRANK RYAN.

DOCTOR KILLED IN COUNTY CLARE

ALL-IRELAND HURLING CHAMPION

While motoring from Scariff to Tulla, Co. Clare, on Monday night, Dr. Thomas Daly, the well-known All-Ireland hurler, swerved to avoid a cyclist and crashed into a telegraph pole, sustaining fatal injuries.

Dr. Daly, who was 42 years of age, was a son of the late John and Mrs. Daly, The Square, Tulla, graduated at University College, Dublin. After taking his degree he practised in London for seven years. He subsequently practised in his native town.

He became famous as a hurler and was goalkeeper to the National University team which won the All-Ireland Championship in 1918. He also refereed many notable hurling matches, including the final between Limerick and Kilkenny in 1935.

At the inquest yesterday it was stated that the cyclist was on the correct side of the road and that the car swerved when about ten or twelve yards from him. Dr. Daly's neck was broken and he sustained other injuries. He lived for only three or four minutes after the accident.

A verdict of accidental death was returned.

The Ministry for Local Government, having notified the Clare Mental Hospital Committee that Dr. F. O'Mara, Resident Medical Superintendent, must retire after 30th September owing to his age, the Committee fixed the doctor's superannuation at £538 10s. 10d. per year, based on two-thirds of his salary and emoluments on a ten years' average.

LAST CLERK OF THE SENATE

RETIRING FROM THE CIVIL SERVICE

SERVED IN THE NAVY DURING THE WAR

BY OUR POLITICAL CORRESPONDENT.

MR. DONAL J. O'SULLIVAN, Clerk of the Senate, will retire from the Free State Civil Service at the end of the present month. Since the Senate was abolished on the 29th May Mr. O'Sullivan has been engaged in winding up matters in connection with that body and completing the official records.

The retirement of Mr. O'Sullivan will be a distinct loss to the Civil Service, where he was always regarded as an official of outstanding ability, tactful and courteous.

Although a young man—he is still in the early forties—Mr. O'Sullivan has had an interesting and varied career. Before coming to Ireland he had won for himself a place in the First Division of the British Civil Service, and had served as an officer in the Navy during the Great War from the early days until his demobilisation in 1919. He was called to the Irish Bar in 1922, and a few years ago qualified as a solicitor.

Despite his many activities in other directions he found time to contribute much to the cultural life of the country, and has several publications to his credit, including a recent volume on Irish Folk Poetry, a subject on which he is a recognised authority.

BORN IN LIVERPOOL.

Born in Liverpool (his family subsequently moved to London) he received his early education at the well-known Colleges of St. Francis Xavier, Liverpool, and St. Ignatius, London, afterwards proceeding to King's College, London. On coming to Dublin in 1920 he was given a post as First Division clerk in the Local Government Department, and was later transferred to the Chief Secretary's Office in Dublin Castle.

After the signing of the Treaty he was in charge of a section in the Home Affairs Department of the Provisional Government, under the late Senator E. J. Duggan, who was then Minister. Subsequently he was invited by a Committee of the Senate to take the post of Assistant Secretary to that body, a post which he held till 1925, when he was appointed Clerk of the Senate.

Mr. O'Sullivan entered whole-heartedly into the work of the Senate, and made an exhaustive study of the part which, under the Constitution, the Upper House was intended to play in the country's Legislature. He made himself fully acquainted with the world of political science in all its aspects, and acquired an intimate knowledge of the government institutions of the principal foreign countries as well as the British Dominions.

HIGH TRIBUTE

There are few individuals in this country who are better informed on foreign affairs generally, and he is an acknowledged authority on constitutional law. Only last year, it will be recalled, in a controversy in the *Daily Telegraph*, on the subject of the powers of the Privy Council, he successfully challenged the dictum of Lord Hewart, the Lord Chief Justice of England.

A high authority recently described him as "one of the best Clerks of Parliament in Europe." In his work in connection with the Senate he gave to that body the full benefit of his wide experience and profound technical knowledge, a fact which was generously acknowledged by members of all parties on the last day on which the late Senate met. On that occasion the Senate unanimously passed, on the motion of Senator O'Farrell, a resolution in which tribute was paid to the services rendered to the House by Mr. O'Sullivan and Mr. Coffey, the Assistant Clerk of the Senate.

It is understood that Mr. D. Coffey, Assistant Clerk, will be appointed to another branch of the Service as from 1st October.

FROM "THE TIMES"

(BY SPECIAL ARRANGEMENT.)

THE SUBSTANCE OF PEACE

The Times, in the course of a leading article to-day on the report of the Economic Committee of the League, says: The plain truth is that no political stability is possible where economic instability exists. This was tacitly recognised by the four Locarno Powers last March, when they included in their proposals a suggestion that a conference should be called to explore the means of securing both the effective limitation of armaments and the extension of international economic relations. The immense difficulties of evolving a practical plan for freeing international trade from its present bondage must be frankly recognised, but it is hardly too much to say that the ultimate preservation of peace in Europe depends upon the degree of success achieved in overcoming them. The enthronement of autarchy can only lead to more acute economic and political tension; the ideal of self-sufficiency is born of want and fear, and in turn begets them.

Both Germany and Italy stand to-day in urgent need of increased imports and exports. Were some means found of meeting these needs, Naziism and Fascism might in consequence become creeds less intense than they are. If however, the economic approach to European appeasement is again to be tried, leadership is necessary. It may well be that in providing this leadership the British Government can make their most useful and effective contribution to the cause of peace. The experience of the past eighteen months has exposed the limitations imposed upon British leadership in the political sphere. It is necessarily conditioned by the ultimate responsibilities which effective leadership entails, and by burdens which Britain cannot, and ought not to, assume. But in the economic sphere no similar limitations bind us. The recovery of international trade is, indeed, a primary British interest, since it still affords the only basis upon which we, in common with others, can build a lasting prosperity. The great recovery which, under Governmental stimulus, has taken place in our domestic trade during the past three years has equipped us to assume the responsibilities of economic leadership.

Financially and economically we are unquestionably the strongest Power in Europe to-day. If, as is generally agreed, the present temper of Europe requires that negotiations emanate from strength no country is better qualified than Great Britain to initiate proposals for the gradual removal of the monetary and tariff barriers which are at present reducing the flow of international trade to an unsteady trickle.

JUNIOR EXECUTIVE OFFICERS (LTD.) Next Exam., Dec., 1936. Special Evening and Postal Classes. 14 Successes last Exam. (Dec., 1934). SKERRY'S COLLEGE, 76 [illegible], Dublin. —(Advt.)

NEW CONSTITUTION

(Continued from Page 7, Column 2.)

liberty, that we brought into force Article 2 of the Constitution. . . . I say deliberately that in the present condition of the world as a whole, and with examples such as there have been in other countries, as long as there are organisations prepared to band themselves in a military way with arms, and capable of intimidating ordinary witnesses, and carrying on their activities under secret machinery with which ordinary law is incapable of dealing—so long as such a situation continues you will need to have such special machinery to deal with them. And one of the things that will be provided in the new Constitution is some means by which such a situation can be dealt with by the Executive Council of the day."

The two organisations which the President had in mind were, apparently, the Blue Shirts and the Irish Republican Army. It was in respect of the former that his Government first invoked the aid of the Article in question. He used it later for the suppression of the I.R.A. It is quite clear that in some form its provisions will form a part of the new Constitution.

PROBLEM OF A SENATE

It would, perhaps, be a misrepresentation of the President to say that the question of the Senate was another matter on which he had exercised his right to change his mind. Just whether there should be a Senate or whether there should not was a matter upon which he found it difficult to come to a decision. In many of his speeches in recent years he argued the problem, but always, it would seem, with a heavy bias against a Second Chamber. He was almost pathetic on occasions when he appealed to anyone who could to come forward with a scheme which would not have all the evil features of the Senate then in existence. Of one thing the President never had any doubt, and that was that, "as at present constituted," the Senate must go. And it has gone.

The President obviously had qualms about the equity of launching his new Constitution on the basis of a Single Chamber Legislature, and so he called together a Commission to formulate, if possible, a Second Chamber which would meet with his acceptance. That Commission, it should be noted, has not been asked to decide whether or not there should be a Second Chamber, but to suggest a form of Chamber which, "if found acceptable," may be incorporated in the new Constitution. The Commission will indicate the basis on which the new Chamber might be appointed, what its numbers should be, and, most important of all, what powers it should be given. It was because of the powers to delay legislation which the late Senate possessed, and which on certain occasions it exercised, that made it so objectionable to the Government. A Senate without powers other than the right to make suggestions is unlikely to attract men of capacity and statesmanship. Neither is it likely to matter in such circumstances from what class of the community they are selected, what their numbers are, or what stipend they are to be paid. The Commission, which has been sitting since early in July, is expected to send its report to the Executive Council in the course of a week or so.

POSSIBLE CHANGES

As to what changes will be made in the general provisions of the Constitution as it exists at present it is not possible to say. The existing 84 Articles will, no doubt, be considerably altered and tightened up, and Articles which have been altered by the 25 Acts amending the Constitution will be re-written in accordance with the terms of the amending Acts. The Committee which has been working on the new scheme for the past year or so will, no doubt, have made revisions in the light of changes in legislation already in force. Questions of citizenship, for instance, have been defined in Acts passed during the term of office of the present Government. Probably there will be provisions re-introducing the Referendum. The delimitation of constituencies indicated in Article 26 of the existing Constitution and the number of deputies in the Dail have already been changed by legislation; and University representation is a thing of the past. Article 41 provides that bills when passed must be presented to the representative of the Crown "for the signification by him, in the King's name, of the King's assent." It will be of interest to know what the new form will be. Another article stipulates that "the Oireachtas shall be summoned and dissolved by the representative of the Crown, in the name of the King." This will, no doubt, be subject to alteration. The last ten articles of the existing Constitution are merely concerned with the transition period at the beginning of the career of the Free State, and are, therefore, of no further significance.

THE PEOPLE'S WILL

As to the procedure in connection with the Constitution the President has indicated his views. Speaking in the Dail on the 23rd June he remarked:

"I have said that the intention is something like this: that we would bring in the measure, debate it here, pass it into law, with a suspensory provision so that it would not actually be effective until it is referred to the people. It can be referred specifically to the people by way of referendum, if that is found convenient, and possibly apart from any election, if that can be done, or with an election, if it cannot be done. When the people have indicated their acceptance of it the Constitution would formally be brought into law by a resolution of the new Parliament when it assembles."

What is clear from this is that as soon as the Constitution has been passed by the Dail a general election will be held in order to give the people the opportunity of expressing their approval or disapproval. It can further be deduced that this general election is intended to be held not later than January or February next, or at all events before the end of the financial year, which is 31st March. By that time the President has made it clear that the Governor-General will have disappeared, and no further vote on his behalf will be sought.

LICENCE FOR DANCE "BOARD"

SAFEGUARDING PROVISOS AT MALLOW

District Justice O'Shea at Kilkenny Court adjourned an application on behalf of a local committee for a licence for a dance "board" at Three Castles, Freshford, until the applicants and the parish priest of Freshford could come to some arrangement as to dates and radius.

At Mallow District Court no objection was raised to applications for the renewal of four dance hall licences. District Inspector Lambert said that for the past twelve months the halls had been well conducted.

The licences were issued with the proviso that no dances should be held on Saturday nights or the eve of Church holidays, and no persons under eighteen or who were under the influence of drink admitted.

The Town Hall, under the management of Mallow Urban Council, was granted ten all-night licences from 9 p.m. to 6 a.m., during the coming twelve months, with no limit to the number of dances concluding before midnight.

The same facilities were granted to the Church of Ireland Parochial Hall, Shortcastle.

Lombardstown Hall and Beecher street Hall were given six all-night licences each.

NORTHERN PUPILS' SUCCESSES

SECONDARY SCHOOL EXAMINATIONS

EXHIBITION AND PRIZE LISTS

FROM OUR CORRESPONDENT.

BELFAST, Tuesday.

THE complete list of students to whom exhibitions and prizes have been awarded by the Northern Ministry of Education on the result of the Secondary School Certificate Examinations held in 1936 was issued to-day.

Students in Group "A" have taken English and three other subjects, of which at least two must be literary, while students in Group "B" have taken English and four other subjects, of which at least three must be scientific subjects.

The names marked with an asterisk are those of candidates who are ineligible for the award through having obtained an exhibition or prize in another group.

SENIOR BOYS

EXHIBITIONS—GROUP "A."

Andrew Donaldson, Methodist College, Belfast.
*Henry J. McGreevy, Christian Brothers' School, Belfast.
Myles S. Gilligan, St. Malachy's College, Belfast.
Hector R. Hanna, Royal Academical Institution, Belfast.
James A. Coulter, St. Columb's College, Londonderry.
Samuel J. Allison, Ballymena Academy, Ballymena.
Robert J. D. Gageby, Royal Academy, Belfast.

PRIZES—GROUP "A."

Albert E. Noble, Regent House Secondary School, Newtownards.
*John Breslin, St. Columb's College, Londonderry.
Henry Neill, Royal Academical Institution, Belfast.
*William P. Crone, Methodist College, Belfast.
Arthur I. Scott, oFyle College, Londonderry.
*Edward L. Stringer, Campbell College, Belfast.
Michael C. McGlinchey, St. Columb's College, Londonderry.

EXHIBITIONS—GROUP "B."

Henry J. McGreevy, Christian Brothers' School, Belfast.
*Andrew Donaldson, Methodist College, Belfast.
Edward L. Stringer, Campbell College, Belfast.
Matthew R. Neely, Foyle College, Londonderry.
*Myles S. Gilligan, St. Malachy's College, Belfast.
Charles P. Adams, Grammar School, Larne.
William P. Crone, Methodist College, Belfast.

PRIZES—GROUP "B."

John Breslin, St. Columb's College, Londonderry.
George T. Graham, Methodist College, Belfast.
Frederick Aicken, Grammar School, Larne.
Joseph A. Irwin, Academical Institution, Coleraine.
Robert Johnston, Ballymena Academy, Ballymena.
*Albert E. Noble, Regent House Secondary School, Newtownards.
*Samuel J. Allison, Ballymena Academy, Ballymena.
John Sloan, St. Malachy's College, Belfast.
James M. McMonagle, St. Columb's College, Londonderry.
Stewart H. Robinson, Campbell College, Belfast.

JUNIOR BOYS

EXHIBITIONS.

Bertie Cameron, Ballymena Academy, Ballymena.
Arthur T. Bryan, St. Columb's College, Londonderry.
David P. Gamble, Methodist College, Belfast.
Frederic G. Foster, Royal Academical Institution, Belfast.
John S. Caskey, Grammar School, Larne.
William M. Long, Methodist College, Belfast.
Patrick V. Waters, Christian Brothers' School, Newry.
John Gallen, St. Columb's College, Londonderry.
Leslie Gillespie, Upper Sullivan School, Holywood.
Rory S. Casement, St. Malachy's College, Belfast.
Patrick Coyle, St. Malachy's College, Belfast.
James H. Armstrong, Methodist College, Belfast.
Thomas S. McRoberts, Banbridge Academy, Banbridge.
John C. McDowell, Methodist College, Belfast.

PRIZES.

Charles N. O'Reilly, Methodist College, Belfast.
Harold T. Barnes, Academical Institution, Coleraine.
James Hyndman, Ballymena Academy, Ballymena.
William P. McVey, High School, Cookstown.
Harold W. Adams, Grammar School, Larne.
William P. Wilkins, Endowed School, Bangor.
Raymond H. White, Royal Academical Institution, Belfast.
Henry J. O'Kane, St. Columb's College, Londonderry.
Ernest S. Clarke, Methodist College, Belfast.
Robert J. Cowden, Down High School, Downpatrick.
John A. McHugh, St. Columb's College, Londonderry.
John McC. Irwin, Methodist College, Belfast.

SENIOR GIRLS

EXHIBITIONS—GROUP A.

Elsie P. Linton, Methodist College, Belfast.
Jane B. G. Adair, Victoria College, Belfast.
Sarah J. Crymble, Methodist College, Belfast.
Jessie F. Alexander, Methodist College, Belfast.
Patricia M. Adair, Upper Sullivan School, Holywood.

PRIZES.

Frances E. Henderson, High School, Londonderry.
Mary A. Collins, Mount Carmel High School, Kilkeel.
Teresa McGrenaghan, Loreto Convent, Omagh.

EXHIBITIONS—GROUP B.

Elizabeth M. Smyth, Methodist College, Belfast.
*Jane B. G. Adair, Victoria College, Belfast.
Elizabeth C. L. Heslip, Methodist College, Belfast.
Mary P. Cole, Methodist College, Belfast.

JUNIOR GIRLS

EXHIBITIONS.

Anastasia Taggart, Loreto Convent, Omagh.
Kathleen Ferguson, High School, Londonderry.
Mary E. Moore, Methodist College, Belfast.
Edith M. Q. White, Methodist College, Belfast.
Margaret Mitchell, Cambridge House School, Ballymena.
Doris A. Thomas, Methodist College, Belfast.
Margaret I. Boland, Portadown College, Portadown.
Sophia McKelvey, Methodist College, Belfast.
Edna M. Bell, Ballymena Academy, Ballymena.
Elizabeth S. Cummins, High School for Girls, Dungannon.
Hester Magill, Down High School, Downpatrick.

PRIZES.

Olive M. Gardiner, Methodist College, Belfast.
Sarah V. McBrdie, Ballymena Academy, Ballymena.
Frances C. Brien, Down High School, Downpatrick.
Maggie Shilliday, Glenlola School, Bangor.
Kathleen C. Gray, Rainey Endowed School, Magherafelt.
Mary B. McCarney, Loreto Convent, Omagh.
Betty A. Orr, Glenlola School, Bangor.
Honora Smith, Convent Secondary School, Coleraine.
Sarah B. Gray, Ballymena Academy, Ballymena.

BURKE MEMORIAL PRIZE.

Mary E. Moore, Methodist College, Belfast.

Prizes offered by the French Government for Proficiency in French in the Senior Certificate Examination:—

Boys' Prize—Andrew Donaldson, Methodist College, Belfast.
Girls' Prize—Annie E. Martin, Rainey Endowed School, Magherafelt.

ROYAL SOCIETY OF ANTIQUARIES

INTERESTING BURIAL CAIRN

At the quarterly meeting of the Royal Society of Antiquaries of Ireland, held at 63 Merrion square, Dublin, last night, the following elections took place:—

Life Fellow—Lionel Becher Somerville-Large, Brooklawn, Palmerston, Co. Dublin.

Fellow—Lady Daresbury, Mount Coote, Kilmallock, Co. Limerick.

Members—Miss Ellen C. Butler-Stoney, Kincora, Killaloe, Co. Clare, and Mr. Michael J. McCarthy, Abbeyside, Dungarvan, Co. Waterford.

A highly interesting talk was given by Mr. Liam Price, District Justice, on the Megalithic Burial Cairn on Seegin Mountain, as well as the Donoe Moat and the Sillagh Ring, which are the places to be visited at the forthcoming annual excursion of the Society on 3rd October. With the aid of a series of lantern slides, Mr. Price explained the lay-out of the Seegin Cairn, and pointed to its resemblance to Newgrange, though the small size of the stones used seemed to suggest that it was of later construction. He commented on the failure to find any bronze relics at the spot, and thought that the place belonged to the early bronze period. There was also a decorated stone, which was of great interest, in the entrance passage.

Mr. Price also described Donode Moat and the Sillagh Ring, the former having been erected in the twelfth century by the Archbishop of Dublin, at the north-west of his estate, as a protection; and the latter, about the same date, comprising an open space, about 200 yards across, protected by a double embankment, probably having been used as a trading place or mart—a suggestion that gained support from the finding of some ninth century French coins at the place.

Professor R. A. S. Macalister, who presided, said that he had not yet seen the decorated stone at Seegin Cairn and was looking forward to seeing it. On behalf of the members he thanked Mr. Price for his lecture.

RE-UNION OF CHURCHES

PLEA BY BISHOP OF SOUTHAMPTON

LESSON FROM MISSION FIELDS

MANY of the differences between Christians run horizontally through the Churches rather than vertically between them, observed the Bishop of Southampton (the Right Rev. A. B. L. Karney), chairman of the Friends of Re-union, in the course of an address to a public meeting arranged by the Committee of the Irish branch of the Union in the Diocesan Hall, Baggot street, Dublin, last night.

He said that he had met some very High Church Presbyterians in his day—(laughter)—and in England he had met some High Church Methodists. The question of High Church and Low Church very often was a matter of inheritance or of temperament.

At the outset, the audience, at the request of the chairman (the Very Rev. J. J. Macaulay, D.D.) stood in silence as a mark of sorrow at the death of the Rev. Bolton C. Waller, who had been chairman of the Irish branch of the Friends Re-union, and of condolence with his bereaved relatives.

Having spoken of the interest that the Rev. Bolton C. Waller had taken in this movement, Dr. Macaulay traced the birth of the Society, and spoke of the awakening of the Christian conscience to the need of unity among the Churches. Since the friends of Re-union Society had been formed, he said, it had had a rapidly increasing influence.

UNDERLYING UNITY

The Bishop of Southampton dwelt first on the work on which he had been engaged at foreign ports, and said that the Mission to Seamen work was, perhaps, his start on this movement for reunion. In discussions with clergymen of other Churches he was surprised at the amount of agreement there was between them in their beliefs, and he was sure that in a great many of those beliefs there was a great underlying unity.

When he was in South Africa in 1922 he learnt what a great problem their missionaries had to face there. Native people had founded over 150 new forms of Christianity. In India there were 128 different forms of Christianity and in China 160. It was a scandal that there was so much division in the mission field, and that at a time when throughout the world there was a tremendous demand for the Gospel the Church as a whole should neglect to accept the opportunity to meet it.

It was a great mistake, continued the Bishop, to suppose that there were short cuts to re-union; but while he realised that there were differences among Christian Churches, he believed that there were some things that they could do to remove those differences, and they never would get rid of them so long as they kept on hugging the past. He was sure that by meeting and discussing them, and getting the right psychological atmosphere they could learn much about them.

He had a great belief that the devil was putting a finger into this Church unity movement, trying to stop it and trying to create a false antithesis—to make people believe that things were opposites when they were complementary to one another. But he had a vision of a great Church, where all could bring their treasures for the good of all, and where there would be rich diversity in unity.

LAST NIGHT'S FIGHT

JOE LOUIS WINS

Joe Louis won by a knock-out in the fifth round of his fight with Al Ettore at Philadelphia last night.

In round one Ettore came out slowly, and landed a left and right to Louis's head. The negro shook Ettore with a vigorous left, and floored him with a right for a count of two. The Italian-American wriggled out of a dangerous position with his legs wobbly. He swung wildly at Louis and fell on the ropes.

Round two saw the "Bomber" shake Ettore with a crisp right to the jaw and two hard lefts to the head. The other tore in with a flailing attack to the head, but inflicted little damage.

Ettore came out with his head down, and delivered a series of weak lefts and rights to the negro's head in round three. Louis landed two hard rights to the head, and Ettore came back with a couple of powerful lefts, which caused the negro to shake his head.

In round four the negro caught Ettore with a blow flush on the jaw and a short right stab. He backed Ettore against the ropes, and then floored him for a count of nine with a hard left.

Round five saw Ettore land a light right and Louis come back with a scorching left. The crowd booed when the negro pushed Ettore's head back with his hand and held it there. The negro feinted with his right, and caught Ettore on the jaw with a terrific left hook, and as Ettore toppled over he repeated the blow. Ettore tried to rise, but fell over the ropes and was counted out.

ALLENSTOWN HERD DISPERSED : ROAD BOWLING IN CORK

THE BRIDAL PAIR after yesterday's wedding at St. Michael's Church, Dun Laoghaire, Co. Dublin, of Mr. William Martin Murphy and Miss Norah Roantree, daughter of Dr. Roantree. Below: The bridesmaids. Left to right: Miss M. Kiernan, Miss I. Roantree, Miss M. Roantree, Miss H. Roantree, Miss Eva Murphy and Miss G. Roantree.

GOSSIP AT THE VILLAGE PUMP.—It is the same the world over.

MR. C. W. A. SCOTT (right), who won the Melbourne air race with the late Captain Campbell Black, will fly a Percival Vega Gull in the forthcoming England-Johannesburg race. The picture shows him at Gravesend Aerodrome in front of his machine with his co-pilot, Mr. Giles Guthrie, son of Sir C. Guthrie.

"LOFT IT."—The advance guard, posted ahead at intervals down the road, giving directions and comments on the course during last Sunday's road bowling match between Murphy Bawn and Corney Lucey, two noted players, near Blarney, Co. Cork. This strenuous pastime was once very popular all over Ireland, but now survives only in Co. Cork, having been rigorously suppressedby the Royal Irish Constabulary, who considered it dangerous to pedestrians on the road and cattle in the fields. The game is played with an iron ball 28 ounces in weight, which is thrown through the air with the speed of a bullet. Left: Murphy Bawn starting the game. Top (right): Cheering the winner.

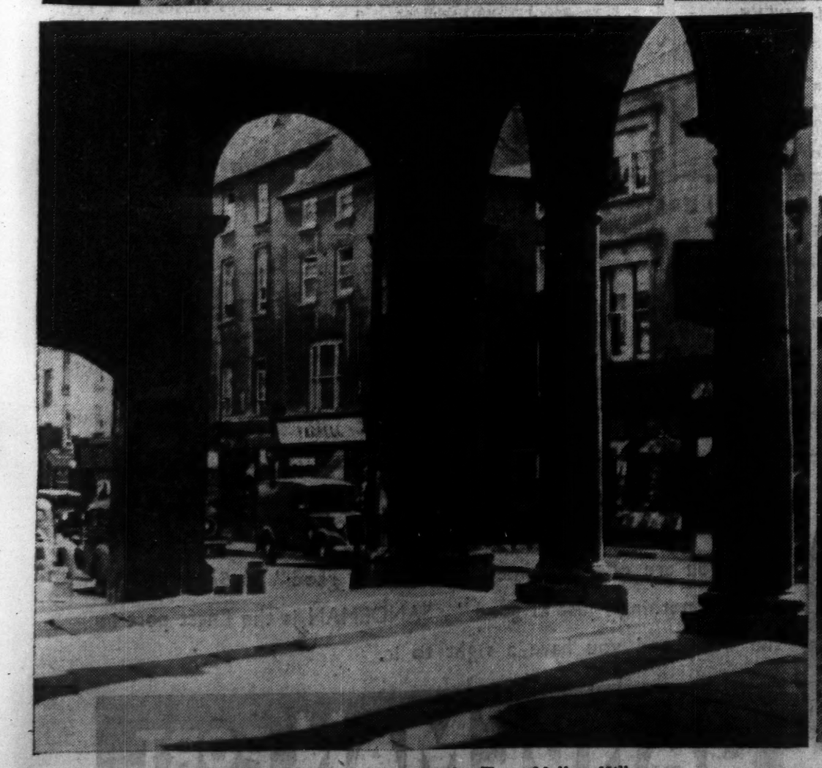

SUNSHINE through the pillars of the Town Hall at Kilkenny.

VICE-ADMIRAL A. CRAIG-WALLER, C. B., D.L., in the sales ring before the start yesterday of the dispersal of his pedigree Hereford Herd at Allenstown, Kells, Co. Meath.

GIRL IN FLAMES IN THEATRE

DUBLIN ACCIDENT ENDS FATALLY

INQUEST TO BE HELD TO-DAY

MISS ENA BIRCHALL, whose clothes caught fire while she was attending a performance in the Gaiety Theatre, Dublin, on Wednesday, last week, succumbed to her injuries in the early hours of yesterday morning at Mercer's Hospital.

When the accident occurred Miss Birchall was seated in a box at the back of the dress circle. Just before 11 o'clock the crowded house was alarmed by screams from the box. A young woman was seen to be in flames, and almost immediately she appeared to fall into the back row of the circle, a few feet below the ledge of the box.

Several men in the audience hurried to the girl's aid, and by wrapping coats around her smothered the flames, but not before she had sustained severe burns, especially to the face and hands. She was immediately conveyed to Mercer's Hospital, at the end of the short street in which the theatre stands.

Miss Birchall, who was twenty-five years of age, was the only daughter of Mr. Benjamin R. Birchall, manager of the Pearl Assurance Company's Dublin branch, and Mrs. Birchall, of Drummany, Stillorgan Park, County Dublin. The body will be removed to England for interment after the inquest to-day.

MULLINABRO

IMPORTANT WATERFORD SALE

The interesting property of Mullinabro, Waterford, has just been sold by Mr. John D. Palmer, M.I.A.A., auctioneer and valuer. The lands, on which stand the mansion house and extensive farm buildings, contain 205 acres, statute measure, held in fee-simple. This property has long historic connections with the City of Waterford, and since before Cromwellian times has been the residence of the well-known Jones family. It was noted for its dairy shorthorn herds and for its bloodstock. Mullinabro has been purchased by Mr. C. S. Quinlan, solicitor, Waterford, in trust. Messrs. Dobbyn and McCoy, solicitors, had carriage of sale. A very satisfactory figure was realised. The property is one of the most important that has been sold by Mr. Palmer in the Waterford district within the past few weeks.

IRISH WILLS

Mr. Edward James Herbert Gleeson, of Tinarana, Killaloe, Co. Clare, who died on 20th March last, left personal property in England and the Free State valued at £25,149.

Major John Arthur Wellesley O'Neill Torrens, late Royal Scots Greys, of Cleggan Lodge, Aughafatten, Ballymena, Co. Antrim, who died on 26th March last, aged 81 years, left personal estate in Great Britain and Northern Ireland valued at £18,454.

Grey Hairs Banished

'They Were Caused by Uric Acid,' Says Hair Specialist

'About a year ago I was dismayed to find a number of grey hairs in my head, especially at the temple, and as I am only 30 you can probably understand my alarm. A hair specialist told me that the grey hair was caused by uric acid. The specialist gave me some tonic for my scalp, together with some medicine. After about three months there was no improvement in my hair, so I visited the specialist once more, and he told me that I must attack the uric acid internally—the hair tonic alone would not be effective—and suggested that I took Kruschen Salts each day. This I did, and I was delighted to find that within four weeks of taking Kruschen Salts the white hairs were disappearing. At the time of writing this letter there is hardly a white hair to be seen, and I shall continue to take Kruschen Salts.'

August 10th, 1936. E.P.N.

If uric acid is allowed to accumulate, rheumatism, kidney trouble and several other kindred ills may be the outcome. Vigorous health and youth cannot be enjoyed.

And the way to drive uric acid out of the system is Kruschen Salts. Kruschen contains just the six salts, blended in just the right proportion, that are essential to keep you in continual good health. Under their tonic influence the liver and kidneys eliminate all harmful acids and poisonous waste products. Your whole body is braced and revived. You feel years younger—and you look it!

FREE TRIAL OFFER

We have distributed to chemists 10,000 special "GIANT" 1/9 packages, which makes it easy for you to prove our claims for yourself.

These consist of our regular 1/9 bottle together with a separate trial bottle sufficient for about one week. Open the trial bottle first. Put it to the test. And then, if not entirely convinced that Kruschen does everything we claim it to do, the regular bottle is still as good as new; take it back. The chemist is authorised to return your 1/9 immediately and without question. You have tried Kruschen free, at our expense. What could be fairer?

1/9 *Giant Package.*

Miss Bessie Raeburn, of Doone, Galtrim road, Bray, who died on 24th January last, left personal estate in England and the Free State valued at £2,163.

TO RETIRE

Mr. Donal O'Sullivan, former Clerk to the now defunct Irish Free State Senate, who is retiring from the Civil Service, photographed in his office at Leinster House yesterday.

GOSSIP FROM THE COURSE

DENT DE LION'S WIN

Wedding Ring II. Proves Herself a Smart Sprinter

FROM OUR TRAVELLING CORRESPONDENT.

LEICESTER, Tuesday Night.

JACK COLLING, as trainer, and Pat Beasley, as jockey, carried off the honours at Leicester to-day. They registered a treble by the aid of Squandered, Wedding Ring II. and Del Monte.

In addition, the combination was associated with Vellum Rose and Perambulator, who finished second and third in their respective races. The Stinger, who was generally considered to be the stable's best at the meeting, failed to obtain a place.

The fixture was favoured with glorious weather, and there was another big attendance at Oadby. Most visitors were disappointed to see Ballywellbroke beaten in the Leicestershire Handicap, which was the principal event. The filly had run so consistently this season that, despite her big weight, she was made a clear favourite at 2 to 1.

Had she been on level terms with the winner in the early stages of the race, Mr. H. R. Mosenthal's filly would probably have won. She had five or six lengths to make up on the leaders at half-way, and the concession of 8lb. to Dent de Lion was beyond her.

First Win This Season

Dent de Lion had not won a race previously this season, though her two most recent efforts had shown her to be recovering her form.

Gordon Richards carried 11lb. overweight to take the ride on Nasu at 7st. 9lb. His mount was never seen in the race with a chance. Sidley Dee, who wore blinkers, ran fast for four furlongs, and then weakened. He seems to have trained off.

There was no doubting the superiority of Carnival Boy over his nine rivals in the Kegworth Nursery Handicap. Backers made the The Stinger such a hot favourite that one could be excused for thinking that there was no real danger.

All that The Stinger can be said to have done in response was to "sting" his supporters severely. He never appeared likely to be concerned with the finish.

Gordon Richards got his mount, Kingsbury, into second place half a length in advance of Cindy's Choice. Vanity Fire was fourth. The first four finished many lengths ahead of the other competitors.

E. Trevor, who used to be a page boy in a Shrewsbury hotel, had his first mount against fully-fledged jockeys in this race. He rode Perpetual Motion I., and, although his mount finished last, he did enough to show that he sits a horse well.

It is no wonder that Wedding Ring II. won a selling race in a canter at Yarmouth last week. Although that success entailed a 7lb. penalty she won the Harborough Handicap, from some useful opponents, in the style of a smart sprinter.

Good Over Five Furlongs

Patball, who carried 9st. 7lb., would have been nearer than fourth if he had been better drawn. He is a good horse over five furlongs, and was taking on something for a three-year-old. Ice Wheel was always prominent, and she raced on strongly to hold off Mr. Cupid, who had to be content with third place.

Mr. Cupid had G. Richards in the saddle, and was a clear favourite. He was under pressure a good way from home, so that his backers knew their fate all too soon.

It was Del Monte in the September Handicap who completed the treble for Jack Colling and P. Beasley.

Del Monte and Alexdream fought out a keen finish throughout the last quarter of a mile, with Del Monte always going just a little the better.

Beasley's Jockeyship

Pat Beasley rode a confident race to win the Welbeck Selling Plate on Squandered. He held his mount in check behind Brother Officer until the distance, and then swooped down to win cleverly by half a length. Brother Officer did not properly stay the distance, and was run out of second place close home by Fox Alder. The winner was bought in for 200 guineas.

The layers must have scooped the pool in the Charnwood Selling Plate. It was won by a 25 to 1 chance, Inquisitive Miss, who was completely friendless in the market.

SATSUMA SELECTED

Bay Laurel Napped for the September Plate

IT is not expected that the Stayers' Handicap, over two miles, at Gatwick to-day will throw much light on the Cesarewitch. The prize may be won by a horse who has not been nominated for the big Newmarket race—namely, Satsuma, trained at Manton.

The vote is given to Satsuma because it is believed that he has come back to his best form since the going changed from hard to good. If that is the case he should be extremely difficult to beat, for he is not harshly handicapped and has won over the course and distance.

Solar Ray must be considered despite his burden of 9st. 7lb. He is easily the best class horse in the race and stamina is his strong point. Celibate II. showed winning form over a mile and a half at Brighton early this month. Judging by the way he finished he should stay all right. Conspirator has not run since early in July and may be in need of a race.

Kept-on has run prominently in most of his races this season without having had the luck to win. His first effort this season was his best. He ran Satsuma to three lengths over this distance in March and now has a 5lb. advantage.

Flam's victory at Folkestone over two miles and one hundred yards was enhanced in value by the subsequent success of the runner-up, Kans, at Yarmouth. Flam appears to hold Tonnencourt and Negrier on that running.

SATSUMA

is preferred to Kept-on, though it is not expected that there will be much between them.

The Beckhampton stable has already won a few juvenile handicaps. It is anticipated that

LYKALILY

will increase Fred Darling's score in the seven furlongs Crawter Nursery. She was running on strongly when fourth to Schoolmaster in a six furlongs race at Folkestone, and may make amends over this longer course.

ALDER ROSE,

a very consistent, but unlucky, mare, is given another chance in the Charlwood Handicap. It was by only a neck that she failed to beat Summary at Lanark, and she will now be ridden by lucky Jack Sirett.

BAY LAUREL

should also give Sirett a winning ride in the September Plate. Stro, a promising young stayer, who has been patiently handled, may supply most danger.

Matthew Peacock is hopeful of winning the newly-instituted race for the Dobson Peacock Handicap at Pontefract. His late father, after whom this race is named, had a wonderful record on this course. "Matt's" runner,

STRAIGHT AWAY,

is not badly treated on her easily-gained victory at Ripon in August. She then finished about four lengths in front of Ferniehurst, and has to allow only 7lb. She may win from Straight Deal, a strong New market fancy.

The memory of another fine Northern sportsman is revived by the Herbert Clayton Handicap. This is left to the consistent

BLUE BROCADE.

Popular Victory for Peaceful Princess at Listowel

THE luck of the Listowel Executive was again in the ascendant when the annual three days' meeting on the Island course opened yesterday. For a first day the attendance was particularly good, and it looks as if the meeting would be quite as successful as any held in past. It was a mild summer's day as regards the weather, and the big crowd of Kerry folk, who have few opportunities for going racing, were able to enjoy themselves to the utmost. Since last year many improvements have been made to the course, the most important of which is the removal of the hedge which in former years obscured the view of the running at one stage.

It so happened that the most attractive race was first on the card—the Abbeyfeale Hurdle—which, after a fine contest, was won by the top-weight, Peaceful Princess. Teafree, who might have put up a strong finish with Mr. E. Timmins's mare, came down at the last hurdle, and Peaceful Princess, who had been in the rear in the early stages, stayed on well to gain a popular success.

Tim Regan, who rode the winner, was also to the fore in the succeeding race on Mr. T. A. O'Gorman's Rose Garden, who is now trained by M. Cunningham at Youghal, Co. Cork. The daughter of Baydrop was one of the outsiders of the party of six runners, but jumping in flippant style, and staying on splendidly, she got the better of a good smish by half a length.

Wedding Eve's running behind Guest at the Curragh was a pointer to his chance in the Castleisland Plate, and, ridden by E. Gardner, Mr. B. J. Hillard's gelding had no difficulty in winning.

Three of the five runners for the Listowel Steeplechase were well fancied, and after a good finish between Comeragh Lass, Roman King and Red Lyon II. Mr. E. Connolly's mare, who was well ridden by T. V. Ryan, won a bit comfortably. Only three others turned out in opposition to Davidstown for the County Plate, and Mr. Joseph Widger's colt was never seriously challenged. Details:—

2.0—**ABBEYFEALE PLATE** of 50 sovs. Second 3 sovs. and third 2 sovs. A handicap hurdle race. 1¼ m.

Mr. E. Timmins's b. m., PEACEFUL PRINCESS, by Good Bachelor—World Peace, a. 12-7 T. Regan 1

Mr. J. T. Purcell's GENTLE GIRL, a. 9-11 C. Keating 2

Mr. E. Donnelly's PYARA, 5, 10-9....R. McCarthy 3

Sir E. Goff's Cooline Boy, 4, 11-0.....Owner 0

Mr. John Power's Teafree, a, 10-11...D. Connors 0

Mr. G. White's Cresscrelle, 5, 10-11...T. V. Ryan 0

Mr. R. Power's Spotless Stripes, 5, 10-9 M. C. Prendergast 0

Mrs. J. J. Ryan's Ontario, 6, 10-6.....J. Foley 0

Mr. J. Joyce's Gaelic Game, a, 10-3 P. J. Cahalan 0

Miss M. McDonnell's Poledip, a, 9-7...M. Colbert 0

(Winner trained by J. Rutile.)

Betting — 3 to 1 each agst. PEACEFUL PRINCESS and Cresscrelle, 5 to 1 Pyara, 8 to 1 each Teafree and Gaelic Game, 20 to 1 Gentle Girl or any other.

Tote (2/-)—Win, 12/-; places, 4/-, 7/6, 5/-.

Teafree set the pace to Ontario, Poledip, Spotless Stripes, and Cresscrelle, with Peaceful Princess last, to the last hurdle, when Teafree fell, and Peaceful Princess, taking command, won by four lengths; a length and a half. Cresscrelle was fourth and Gaelic Game fifth.

2.30 — **BALLYBUNION PLATE** of 50 sovs. Second 3 sovs. and third 2 sovs. A steeplechase. 2 m.

Mr. T. A. O'Gorman's br. m. ROSE GARDEN, by Baydrop—Belle Field, 6, 11-7...Tim Regan 1

Mr. M. Mcswiney's OWEN MOR, 5, 10-12 Mr. D. J. Lane 2

Mr. P. J. Harney's SHANGARRY, 6, 11-7 P. Graham 3

Mr. J. Lacy's Roman Bird, a, 11-2 P. J. Cahalan 0

Mr. W. Murphy's Olive's Pride, a, 11-7 W. O'Grady 0

Mrs. T. Nunan's Stornamond, a, 11-7...P. Conlon 0

(Winner trained by M. Cunningham.)

Betting—5 to 2 each agst. Owen Mor and Shangarry, 6 to 1 Stornamond, 10 to 1 ROSE GARDEN or any other.

Tote (2/-)—Win, 14/-; places, 4/6, 4/-.

Shangarry led from Owen Mor, Stornamond, Rose Garden, and Olive's Pride, with Roman Bird next, for half-way, when Shangarry dropped back, and, in a good finish, Rose Garden, tackled the challenge of Owen Mor, and won by half a length; ten lengths Olive's Pride was fourth, and Stornamond fifth. Roman Bird fell at the last fence.

3.0—**CASTLEISLAND PLATE** of 50 sovs. Second 3 sovs. third 2 sovs. A flat race. 1 m. 2 f.

Mr. B. J. Hillard's br. g. WEDDING EVE, by Hot Night—Eve, a. 8-6 .....E. Gardner 1

Mr. C. Ryan's EDERMINE, a. 8-2 M. C. Prendergast 2

Mrs. H. A. O'Connor's CONFUSION, 3, 7-13 J. Fatman 3

Mr. J. C. Tonson-Rye's Farnanes, 5, 9-12 W. Balfe 0

Mr. J. D. Kiely's Lady Rio, 5, 9-12... J. Moylan 0

Mr. W. W. Ashe's Crossogue, 4, 9-0...G. Lester 0

Capt. F. French Davis's Fair Knight, a, 8-0 M. O'Callaghan 0

Mr. S. J. Clifford's Wilty Hazel, 4, 8-4 M. Nolan 0

Maj. J. J. Clune's Green Emerald, 3, 8-11 J. McInerney 0

Mr. J. K. Cooper's Knockland, 3, 8-9 M. Curran 0

Capt. G. F. Dunne's Southern Belle, 3, 7-13 F. Howard 0

(Winner trained by R. More O'Ferrall.)

Betting—6 to 4 on WEDDING EVE, 4 to 1 agst. Crossogue, 6 to 1 Southern Belle, 10 to 1 each Edermine, Confusion or any other.

Tote (2/-)—Win, 3/-; places, 2/6, 12/6, 3/6.

Edermine led from Confusion, Lady Rio, Crossogue and Knockland, with Southern Belle next, and Wedding Eve at the head of the others, to the straight, where Wedding Eve took command from Edermine and Confusion, and won by five lengths; three lengths Crossogue was fourth, Southern Belle fifth and Lady Rio sixth.

The winner was sold to Mr. C. Ryan for 50 sovs.

3.30—**LISTOWEL PLATE** of 50 sovs. Second 3 sovs., third 2 sovs. A handicap steeplechase. 3m

Mr. E. Connolly's b. m. COMERAGH LASS, by Rhosmarket—Hilda de Wet, a, 10-4 T. V. Ryan 1

Mr. P. Prendergast's ROMAN KING, 6, 10-12 M. C. Prendergast 2

Mr. W Murphy's RED LYON II., a, 10-0 W. O'Grady 3

Mrs. M. O'Sullivan's Shady Tol, a, 11-5 P. Conlon 0

Capt. W. Molony's Inverase, 6, 11-0 R. McCarthy 0

(Winner trained by Owner.)

Betting—2 to 1 agst. COMERAGH LASS, 5 to 2 Roman King, 4 to 1 Inverase, 8 to 1 each Red Lyon II. and Shady Tol.

Tote (2/-)—Win, 6/6; places, 3/6, 3/6.

Red Lyon II. settled down from Comeragh Lass, Shady Tol, Roman King and Inverase, and there was little change to the second last fence, where Comeragh Lass came on from Roman King and Red Lyon II., and won by three lengths; a head, Shady Tol was fourth

4.0—**COUNTY PLATE** of 50 sovs. Second 3 sovs., third 2 sovs. A handicap flat race. 2 m.

Mrs. Joseph Widger's b. g. DAVIDSTOWN, by Swindon—David's Daughter, 4, 11-5 M. P. Sleator 1

Mr. T. Keays's KNOCKEYON, 6, 11-10 Mr. F. Goff 2

Mrs. T. Carroll's ORBIA, a, 10-10 Mr. M. Hickey 3

Mr. C. Ryan's Synovia, 6, 10-7...Mr. R. H. Stern 0

(Winner trained by W. W. Ashe.)

Betting—7 to 4 on DAVIDSTOWN, 5 to 2 agst. Knockeyon, 6 to 1 Orbia, 10 to 1 Synovia.

Tote (2/-)—Win, 4/-; special place pool, 2/6.

Davidstown and Knockeyon made alternate running from Orbia and Synovia, until half a mile from home, where Davidstown drew away and won by three lengths; a head

TOTE DOUBLE (5/- stake)—Wedding Eve and Comeragh Lass divided £1 11/-. 381/- winning tickets.

NAAS RACES,

SATURDAY, OCTOBER 24th, 1936.

The following Races CLOSE TO-DAY (WEDNESDAY, SEPTEMBER 23rd), with Mr. F. Harold Clarke, 9 Hume street, Dublin:—

THE NAAS NOVEMBER HANDICAP of 300 sovs. Handicap flat. 3 years old and upwards. 1¼ miles.

THE RUANBEG PLATE of 50 sovs. Handicap hurdle. 1¼ miles.

THE MOUNTJOY PLATE of 50 sovs. Maiden 2 years old. 5 furlongs.

THE MADDENSTOWN PLATE of 50 sovs. Handicap. 2 years old. 6 furlongs.

THE RATHBRIDE PLATE of 50 sovs. Handicap. 3 years old and upwards. 6 furlongs.

THE KILDANGAN PLATE of 50 sovs. Weight for age flat race. 1¼ miles.

GATWICK PROGRAMME

TO-DAY'S SELECTIONS

Mole Plate—**Wootton's selected.**
Willow Handicap—**Star of Æon.**
Stayers' Handicap—**Satsuma.**
Crawter Nursery—**Lykalily.**
Charlwood Handicap—**Alder Rose.**
September Plate—**Bay Laurel** (nap).

TO-DAY'S DOUBLE.

Bay Laurel (Gatwick) and **Amida** (Pontefract)

2.0—**MOLE SELLING PLATE** of 200 sovs. For two-year-olds only. 5 f.

	st. lb.
FELSHORNE (Mrs. G. Butler) ...G. Allden	9 0
BOB EACH WAY (Mrs. Jendwine) P. Thrale	9 0
HOCKERIDGE (Mr. T. F. Blackwell) Barling	8 11
ANCESTOR (Capt. B. Eliames) .....Cundell	8 11
PARKIN (Mr. D. Crossman) .....Briscoe	8 11
JAPANESE LADY (Sir F. Eley) Templeman	8 11
IRISH APPEAL (Mrs. C. Gordon) ...O. Bell	8 11
FLY-NUT (Mr. T. Gwilt) .....Gwilt	8 11
ROYAL COMET (Lady Lyons) .....Earl	8 11
LAST ROSE (Mr. Z. Michalinos) F. Bullock	8 11
PRESSURE (Sir P. Newson) W. Nightingall	8 11
CORNFLOWER (Mr. R. M. Pearson) Winter	8 11
SLEEPING BEAUTY G. (H.H. Maharaja of Rajpipla) .....Duller	8 11
PENANCE (Mr. W. Seaward) .....C. Pratt	8 11
SILVER POM (Maj. E. I. Scott) .....Private	8 11
CHANNEL (Mr. H. G. Spence) ...R. Adams	8 13
LOVE SONNET F. (Mr. S. Wootton) Wootton	8 11
HELIDON F. (Mr. S. Wootton) ...Wootton	8 11

Form.	Probable Starters and Jockeys.	Betting Forecast.
000	FELSHORNE ..... ——	10/1
434	BOB EACH WAY ..... ——	10/1
003	PARKIN ..... T. Hawcroft	100/7
000	JAPANESE LILY ..... G. Richards	100/7
320	ANCESTOR ..... ——	100/7
42	IRISH APPEAL ..... H. Wragg	6/1
00	LAST ROSE ..... Redfern	100/7
200	PRESSURE ..... J. Marshall	10/1
40	CORNFLOWER ..... ——	100/7
0	SLEEPING BEAUTY G. ..... ——	100/7
203	PENANCE ..... ——	4/1
00	SILVER POM ..... S. Wragg	100/7
322	LOVE SONNET F. ..... ——	6/4
221	HELIDON F. ..... ——	6/4

K. Gethin rides either Bob Each Way or Penance.

2.30—**WILLOW SELLING HANDICAP PLATE** of 200 sovs. 1 m.

	Age st. lb.
ROWANBERRY (Mrs. D. P. Dick) Dick	5 9 1
RED RAIDER (Mr. J. Ramsden) Walls	4 8 11
WESTERN WAVE (Mr. Curtis) Killalee	5 8 11
ARCATURE (Mr. E. St. G. Stedall) Stedall	5 8 10
EVANDER (Mr. W. Whiteman) J. Nightingall	4 8 10
CA IRA (Mr. T. Richards) W. Nightingall	4 8 10
BIRTHDATE (Sir M. McAlpine) E. Smyth	4 8 10
PATMOS (Mr. F. E. Peck) ...Sentence	4 8 9
SANTA MARGUERITA (Mr. Wilmot) W. Nightingall	4 8 6
AUF WIEDERSEHEN (Mr. Boxall) Boxall	4 8 6
TRGIC VENTURE (Mr. Hobbs) Hobbs	4 8 6
SWEET AND LOVELY (Mr. Seward) C. Pratt	6 8 5
BRUSHWOOD (Mr. S. Wootton) Wootton	3 8 5
MIBRETH (Mr. F. Lambert) T. Waugh	4 8 5
SEWIN (Mrs. G. E. Allden) ...G. Allden	4 8 4
BRONTOP (Mr. C. R. Taylr) H. Leader	4 8 1
MAN OF PROPERTY (Mr. Forbes) J. Beary	8 8 1
ROCKET (Lord Portal) .....F. Hartigan	5 8 0
FIRST MOON (Mr. J. Norton) J. Wood	5 7 12
RAGER GAL (Mr. C. S. Green) E. Pigott	4 7 12
STAR OF LIGHT (Mr. Blundell) Whitaker	3 7 12
STAR OF ÆON (Mr. Cornelius) V. Smyth	4 7 10
OPTION (Mr. Donld Fraser) D. Pennant	3 7 7
BLACK EAGLE (Mr. G. B. Bates) E. Harper	5 7 7
ISFANDIAR (Mr. F. E. Peck) ...Sentence	5 7 7
CANNY LOO (Miss L. Mairs) Mairs	4 7 5
L'ELDORADO (Mrs. F. Bullock) F. Bullock	8 7 4
PASSING BY (7lb. ex.) (Mr. C. Jarvis) L. Ward	3 7 3

Form.	Probable Starters and Jockeys.	Betting Forecast.
132	ROWANBERRY ..... R. Dick	5/1
030	WESTERN WAVE ..... H. Wragg	10/1
011	ARCATURE ..... R. Jones	8/1
000	EVANDER ..... ——	100/6
100	CA IRA ..... ——	10/1
020	SANTA MARGUERITA ...J. Marshall	100/6
044	TRAGIC VENTURE ..... A. Taylor	100/6
300	BRUSHWOOD ..... ——	100/6
014	IBRETH ..... T. Weston	13/2
020	SEWIN ..... ——	100/6
000	BRONTOP ..... Humphrey Foster	100/6
004	MAN OF PROPERTY ..... M. Beary	100/6
030	RACKET ..... G. Richards	9/2
410	FIRST MOON ..... ——	100/6
300	STAR OF ÆON ..... J. Sirett	100/6
030	OPTION ..... ——	100/6
000	BLACK EAGLE ..... ——	100/6
303	CANNY LOO ..... ——	100/6
002	L'ELDORADO ..... W. Sibbritt	100/6
001	PASSING BY ..... ——	11/4

3.0—**STAYERS' HANDICAP**, a Plate of 400 sovs. 2 m

	Age st. lb.
SOLAR RAY (Sir M. McA'pine) V. Smyth	4 9 7
CELIBATE II. (Mr. F. E. Peck) Sentence	4 8 8
SATSUMA (Sir Abe Bailey) .....Lawson	6 8 1
SOLAR BEAR (Mr. E. Robson) G. Bennett	4 8 1
NEGRIER (Mr. A. Sainsbury) H. Smyth	6 8 1
CONSPIRATOR (Lady Ludlow) ...O. Bell	4 7 12
SILVERLEY (Mrs. Rich) W. Nightingall	5 7 8
KEPT-ON (Mr. A. E. Savery) V. Hobbs	4 7 7
KEPT-ON (Mr. A. E. Savery) ...V. Hobbs	4 7 7
FLAM (Mr. J. W. Lloyd) .....Templeman	5 7 5
WATERTIGHT (Mr. E. Noian) B. J. Colling	4 7 5
TRANSPORT (Mr. W. Thorpe) .....M. Peacock	8 7
JUSTASECOND (Mr. T. Warrington) H. Leach	8 7
GRUCEFUL SPEAR (Mr. T. Watson) Mason	8 7
D'ORAINE G. (Mr. W. Webster) .....Seymour	8 7

Form.	Probable Starters and Jockeys.	Betting Forecast.
000	SOLAR RAY ..... ——	9/2
301	CELIBATE II. ..... K. Robertson	100/6
000	SATSUMA ..... T. Weston	10/1
010	SOLAR BEAR ..... ——	10/1
000	NEGRIER ..... R. Packham	8/1
002	CONSPIRATOR ..... S. Wragg	7/2
000	SILVERLIT ..... ——	100/6
004	KEPT ON ..... ——	100/6
121	FLAM ..... ——	100/30
004	TONNENCOURT ..... W. Sibbritt	100/6
210	PRIDDY HILL ..... T. Barber	100/6
020	PUNCH ..... ——	100/6
042	PHILEAS ..... A. Burns	6/1
000	MISS DIPLOMAT ..... D. Smith	100/6
	or	
001	NORTHMORE ..... D. Smith	100/6
400	DARK DEEDS ..... ——	8/1
000	MIRAGE ..... ——	100/6

J. Sirett rides either Solar Ray or Flam.

3.30—**CRAWTER NURSERY HANDICAP PLATE** of 200 sovs. 7 f.

	st. lb.
RED RULE F. (Mr. V. P. Miss) ...V. Smyth	9 2
EASTERN REALM (Mr. R. Tarry) V. Hobbs	8 11
HONEY BIRD (Miss Cowley) .....Wellesley	8 9
SKY WOLFE (Lt. Porter) .....Fred Butters	8 8
IDAHO (Mr. A. K. Macomber) .....Beatty	8 7
SIR MOSS (Ld. Astor) .....Lawson	8 6
EVERON (Capt. Wills) .....Fred Butters	8 6
DEJA THORRIS C. (Sir Abe Bailey) Cottrill	8 5
BELLE MERE F. (Sir J. B. Jardine) F. Leach	8 5
LOWLAND CHIEFTAIN (Mr. Sears) Gilpin	8 5
LYKALILY (Mr. F. Darling) .....F. Darling	8 4
ROBIN HOOD (Mr. G. Ward) .....H. Ward	8 3
ATHENIAN (Mrs. H. P. Green) .....Edwards	7 11
MISS ONSLOW F. (Mr. G. Cheney) McVittie	8 0
CHRISTINE NILSSON (Sir N. Newson) W. Nightingall	8 0
KENNETH (Mr. W. Boynton) .....Perse	8 0
RARE FIND (Mr. W. J. Enticknap) J. Beary	7 13
FEU DE POIE (Ld. Shaftesbury) .....King	7 12
SUN ROSE (Sir D. Lindsay) .....Edwards	7 11
SERAPH LASS (Sir F. Eley) ....Templeman	7 11
CAP FINISTERRE F. (Mrs. Sainsbury) Holland	7 10
KNIGHTBROOK (Mr. A. E. Berry) .....Gosden	7 9
APRIL STAR G. (Mr. James Sharp) Walters	7 9
MISS AILEEN (Mr. L. Cecil) .....Gilpin	7 8
HORN BEAM (Mr. Beaumire) ...H. Leader	7 8
THREE CARD MONTY (Mr. M. Blair) Blair	7 8
CALDRON (Mr. J. de Rothschild) F. Pratt	7 8
SIRIASIS (Mr. E. J. Marshall) ...H. Stevens	7 8

Form.	Probable Starters and Jockeys.	Betting Forecast.
300	RED RULE FILLY ..... R. A. Jones	20/1
004	IDAHO ..... ——	2/1
000	SIR MOSS ..... J. Sirett	10/1
00	LOWLAND CHIEFTAIN ..... ——	20/1
004	LYKALILLY ..... G. Richards	11/2
450	ROBIN HOOD ..... ——	100/6
000	ATHENIAN ..... D. Smith	20/1
000	CHRISTINE NILSSON ..... J. Crouch	20/1
102	KENNETH ..... M. Beary	7/2
000	FEU DE JOIE ..... ——	20/1
000	SERAPH LASS ..... ——	8/1
000	CAP FINISTERRE FILLY ...S. Wragg	20/1
000	HORNBEAM ..... H. Foster	20/1
044	THREE CARD MONTY ..... ——	20/1
0	HONEY BIRD ..... P. Maher	20/1
000	SIRIASIS ..... ——	20/1
030	MISS AILEEN ..... ——	100/6

4.0—**CHARLWOOD HANDICAP PLATE** of 150 sovs. 5 f.

	Age st. lb.
ROYAL ULSTER (Mr. W. Seaward) C. Pratt	8 9 7
BRAVE WARRIOR (Mr. J. B. Joel) C. Peck	3 9 4
DESERT KNIGHT (Mr R. McAlpine) V. Smyth	3 9 3
YUGO (Lt.-Col. T. R. Badger) ...O. Bell	4 9 1
HARMACHIS (Mrs. G. Farrand) H. Bullock	3 9 0
RADAMEDES (Miss D. Paget) ...Snow	4 9 0
GREEK LILY (Mr. R. Cohen) ....Laye	3 8 13
MISS ELEGANCE (Mr. Richards) W. Nightingall	6 8 10
GREY MONARCH (Mr. J. Hart) C. Pratt	4 8 9
REVOLTE (Mr. L. Cecil) .....Gilpin	3 8 8
VAUXSTAR (Mr. S. Wootton) Wootton	3 8 8
UAGS (Capt. Wills) .....Fred. Butters	3 8 7
THE REEVE (Mr. F. W. Dennis) Digby	3 8 7
DUNCAN'S DELIGHT (Mr. Collins) Winter	4 8 7
SAN SEBASTIAN (Mr. Clifford) J. Wood	4 8 6
BALKAN STINGO (Mr. D. M. Gant) P. Lowe	3 8 6
DYE STUFF (Mrs. F. J. Barlow) Walters	4 8 6
SALENA (Mrs. Bezner) ...W. Nightingall	3 8 5
BUCK BEAN (Mr. R. Day) ...R. Day	4 8 4
FEDERATION (Miss Cowper) P. Thrale	3 8 4
SPY GLASS (Mr. Thornton-Smith) Templeman	4 8 2
DAUPHIN (Mr. Jos. Benson) P. Lowe	3 8 2
JENNER (Mr. J. Reardon) J. Reardon	3 8 2
CREME CARAMEL (Mr. Gregson) C. Young	6 8 2
H.W. (Mr. D. L. Wilson) T. E. Leader	3 8 1
DRYPOINT (Lord H. de Walden) D. Waugh	3 8 0
BACHELOR'S GOWN (Miss Llewellyn) W. Smyth	3 7 12
MOLLY MACREE (Mr. T. Walker) Waller	5 7 10
ALDER ROSE (Mrs. G. Peck) G. Sadler	5 7 10
MARY ROSE (Mrs. L. Corbett) Rayson	3 7 10
DOLAMITE (Sir J. B. Jardine) F. Leach	3 7 10
MARY JOAN (Mr. A. P. Haines) G. Wilson	4 7 8
GRACE DEAR (Mr. A. F. Haines) G. Wilson	4 7 7
MAGIC TRACE (Mr. J. Huelin) Higgs	3 7 5
CHECKMATE (Mr. A. Heath) Rickards	3 7 5
GRIGIO (Lt.-Col. H. Green) .....Sneyd	3 7 1
DISCOL (Mr. G. Sneyd) .....Sneyd	3 6 11
TETUEN (Sir Darcy Lindsay) Edwards	3 6 10

Form.	Probable Starters and Jockeys.	Betting Forecast.
010	BRAVE WARRIOR ..... B. Carslake	100/6
000	DESERT KNIGHT ..... R. Jones	100/6
044	YUGO ..... ——	6/1
011	RADAMEDES ..... M. Beary	9/2
200	MISS ELEGANCE ..... J. Marshall	100/6
100	GREEK LILY ..... ——	100/6
120	REVOLTE ..... ——	100/6
300	SAN SEBASTIAN ..... ——	13/2
220	DYE STUFF ..... P. Fox	100/6
330	SALENA ..... ——	10/1
220	BUCK BEAN ..... T. Weston	100/6
003	FEDERATION ..... K. Gethin	100/6
020	SPY GLASS ..... G. Richards	100/6
131	JENNER ..... H. Seymour	100/6
000	CREME CARAMEL ..... S. Wragg	100/6
000	H.W. ..... W. Rickaby	8/1
000	BACHELOR'S GOWN ..... ——	100/8
233	MOLLY MACREE ..... T. Barber	8/1
000	ALDER ROSE ..... J. Sirett	6/1
300	DOLAMITE ..... J. Crouch	100/6
040	MARY JOAN ..... ——	8/1
000	GRACE DEAR ..... ——	100/6
000	MAGIC TRACE ..... P. Maher	100/6
000	GRIGIO ..... D. Smith	10/1
330	CHECKMATE ..... ——	100/6

4.30—**SEPTEMBER PLATE** of 200 sovs. 1¼ m.

	Age st. lb.
GRATEFUL (Mrs. Aikins)	Laye 4 9 0
PEACEFUL WALTER (Mr. Berry)	Gosden 4 9 0
ATHMAR (Sir Abe Bailey) ....Cottrill	3 8 13
SILVER POINT (Mr. M. D. Blair)	Blair 6 8 11
SCOLE (Mr. F. H. Bowcher) .....Sneyd	4 8 11
ST. COLUMBA (Mr. Cazalet) H. Whiteman	5 8 11
METROPOLE (Mr. P. Collett) C. Waugh	4 8 11
FEATHERWEIGHT (Capt. Fuller) Powell	4 8 11
ROYAL WINE (Mr G. Janson) Collinson	4 8 11
AVONIAN LADDIE (Mrs. H. Martin) Gilbert	5 8 11
FOXDALE (Mr. H. R. Mosenthal) Duller	4 8 11
HAPPY RESULT (Col. Stewart) P. Stewart	4 8 11
BOLD MADAM (Mr. Wilmot) W. Nightingall	4 8 11
FAIR WILLIAM (Capt. W. P. Ahern) Higgs	3 8 10
BAY LAUREL (Mr. Thornton-Smith) Templeman	3 8 10
DARK NORMAND (Mr. D. Dale) Dale	3 8 3
PINK BOY (Mr. R. F. Watson) M. Hartigan	3 8 3
THE DANCING KING (Miss Wilmot) Richards	3 8 3
WHYTELEAFE (Mr. O. V. Asser) Digby	3 8 0
ILLUSTRIOUS (Mr. J. A. Dewar) F. Darling	3 8 0
TRIPOLITAINE (Mrs. Ducas) Master of Gray	3 8 0
PERMIT (Mr. R. Gubbins) .....Gubbins	3 8 0
HER SISTER (H.H. Aga Khan) Fk. Butters	3 8 0
BAHUDDIN (H.H. Aga Khan) Fk. Butters	3 8 0
SIRDAR AZAM (Aly Khan) Fk. Butters	3 8 0
DARK GLASS (Mr. Nichols) ...Gollightly	3 8 0
STRO (Duke of Portland)	Gooch 3 8 0

Form.	Probable Starters and Jockeys.	Betting Forecast.
002	SILVER POINT ..... ——	6/1
3	SCOLE ..... D. Smith	100/7
420	FEATHERWEIGHT ..... R. Jones	100/7
4	AVONIAN LADDIE ..... ——	100/7
030	FOXDALE ..... ——	100/7
000	HAPPY RESULT ..... K. Robertson	100/7
200	BOLD MADAM ..... J. Marshall	7/2
221	BAY LAUREL ..... J. Sirett	6/4
000	THE DANCING KING ...G. Richards	10/1
021	FAIR WILLIAM ..... ——	4/1
0	TRIPOLITAINE ..... F. Herbert	100/7
000	PERMIT ..... S. Wragg	9/2
000	DARK GLASS ..... K. Gethin	100/7
030	STRO ..... F. Fox	8/1

4.30—**HERBERT CLAYTON HANDICAP PLATE** of 300 sovs. 1 m.

	Age st. lb.
PRIOK (Mr. H. B. Hankey) .....Davey	5 9 7
TIME KEEPER (Ld. Nunburnholme) Wellesley	5 9 4
LOOK (Mr. W. Seaward) .....C. Pratt	5 9 1
ROYAL CRUSADE (Mrs. Brook) E. Parker	5 9 1
GENEROUS GIFT (Mr. R. J. Colling) Owner	6 8 7
MAN'S PAL (Mrs. V. Sainsbury) Holland	5 8 6
PRESSIT (M

NEWMARKET NOTES

Black Domino and the Newbury Cup : Hints for To-day

NEWMARKET, Tuesday.

A THICK mist that hung over the training grounds gradually faded away during exercise hours. Among the good work which took place was a trial which G. Barling held over five furlongs, with the following result:—Princess Sabra (G. Vergette), 1; Dibylno (Humphrey Foster), 2; Burlington Lass (R. A. Jones), 3; Taygeta f. (Edgeley), 4; Atlantic Queen (Paynter), 5. Won by two lengths; a length and a half dividing second and third.

The winner of this test was purchased by Mr. F. H. Haynes after winning a selling event at Wolverhampton, and was sent to Barling's stable. She has since run unplaced, and although she was in receipt of a lot of weight from Burlington Lass to-day she quite satisfied me that she will score again before the season closes. A race should fall to Dibylno, and we may also see Burlington Lass showing a return to form in the near future.

Captain Boyd-Rochfort, on the Racecourse side, gave the majority of his team cantering exercise. He then stripped his Newbury Cup candidate, Black Domino, and gave him a good gallop over one mile and a half in company with Omaha (P. Beasley) and Flares. Black Domino, who was unable to take his chance in the Ebor Handicap, falling a victim to heel bug, now seems to have fully recovered. No horse could have shaped better than he did to-day, and he will have strong stable support for the Newbury event.

R. Day gave Weathervane (F Sharpe) and Merry Maid (Clayton) a good-pace gallop over seven furlongs. Weathervane has only 6st. 8lb. to carry in the Cesarewitch Stakes, and F. Sharpe has been engaged to ride her.

W. R. Jarvis gave his Cesarewitch Stakes candidate, Queen's Shilling, with J. Lawton in the saddle, a good pace gallop over ten furlongs with Piccadilly. Aldine, the much-fancied Cambridgeshire horse, had a similar gallop with Fairey.

We shall have more runners at Pontefract than at Gatwick to-morrow. I have come to the conclusion that

FLAVOUR

should prove our best in the Lowther Selling Nursery at Pontefract, and she is worth each way support.

Turkis: Tunic and Pompeia gelding are recent winners and have penalties to shoulder in the Fryston Maiden Plate, but I shall give the vote to

POMPEIA G.,

who may have most to fear from the well-galloped Fancy Flight.

SQUASH,

who is well down in the weights for the Trial Selling Handicap, has not won a race this season, but being thoroughly fit she may give a forward display. Pure Leaf and

STRAIGHT DEAL (nap)

compete for the Dobson Peacock Handicap, and Straight Deal, who put up a good race against Pricket at Yarmouth, will be difficult to beat.

PAROLE

may follow up her Yarmouth success by winning the Nostell Plate.

At Gatwick my fancies are:—2.30, Milbreth; 3.30, Idaho (next best); 4.0, Alder Rose.

EDINBURGH RESULTS

2.0—MUSSELBURGH SELLING HANDICAP PLATE of 110 sovs. 5f.
Miss E. C. B. MacKay's ch. g. RUSHALL DOWN by Knockando—Flying Bird, 3, 8-0 ..... J. Caldwell 1
Mrs. D. Holyland's DUNREE, 5, 8-5 ..... John Doyle 2
Mr. J. McGuigan's CLAQUE, 5, 7-5 ..... W. Christie 3
Also ran—The Hurry (T. Weston), Tetramor (E. Fox), Sibrith), Frolic (W. Benson), Empress Pauline (W. Roundabout (H. Gunn)), Moissac (W. Bullock), Caley Fort (E. Smith), Moissac (W. Bullock), Caley Fort (V. Mitchell). Off 2.5. (Winner trained by A. Boyd.

Betting—7 to 2 agst. Dunree, 9 to 2 Claque, 7 to 1 RUSHALL DOWN, 10 to 1 each The Hurry and Gong, 100 to 8 each Tetramor, Roundabout, Fairy Dene and Ogle Dene, 20 to 1 any other.
Tote (2/-)—Win, 14/-; places, 5/6, 3/-, 3/-.

The Hurry Won by a short head; two lengths. The was fourth and Frolic last.
The winner was sold to Miss Hoyland for 50 gns.

2.30—BARNBOUGLE SELLING NURSERY HANDICAP PLATE of 110 sovs. 5f.
Miss H. Cooper's GORBIA F., by Forerunner. 8-9 ..... W. Nevett 1
Mrs. H. D. Bazley's VENIDA, 8-13 ..... J. Caldwell 2
Mr. J. McClean's MILLWHEEL, 8-6 ..... E. Smith 3
Off 2.30. (Winner trained by Stories).
Betting—5 to 4 agst GORBIA FILLY, 7 to 4 Venida, 7 to 2 Millwheel filly.
Tote (2/-)—Win, 5/5.
Won by four lengths; three lengths.
The winner was bought in for 200 gns.

3.0—EDINBURGH GOLD CUP. A Handicap Plate of 300 sovs. 1½ m.
Mr. R. Dand's b. g. PEEL TOWER, by Arcade—Orangepeel, 5, 7-4 ..... A. Richardson 1
Sir T. Dixon's PRUDENT ACT, 3, 7-9 ..... T. Weston 2
Miss K. Farrar's FLAXLEY TOM, 3, 7-9 ..... Robber 3
Also ran—Crested Crane (E. Smith), Robber Chief (D. McGuigan), Laque d'Or (W. Nevett), Pinfire (W. Carr), Sunny Sailor (W. Christie). Off 3.2. (Winner trained by Easterby.)
Betting—2 to 1 agst. Crested Crane, 11 to 2 Flaxley Tom, 13 to 2 PEEL TOWER, 7 to 1 Sunny Sailor, 8 to 1 Laque d'Or, 10 to 1 each Pinfire and Prudent Act, 100 to 8 Robber Chief.
Tote (2/-)—Win, 24/-; places, 5/6, 4/3, 3/9.
Won by a head; three lengths. Sunny Sailor was fourth and Pinfire last.

3.30—CARBERRY HANDICAP PLATE of 200 sovs. 1 m.
Mrs. J. Shand's b. g. STEEPHURST, by Solario—Apple Tart, 8-4 ..... T. Weston 1
Mr. W. H. Thorpe's WILD HEATHER, 7-10 ..... W. Carr 2
Capt. Reid Walker's DEAD LEVEL, 9-2 ..... S. Donoghue 3
Also ran—Cash (E. Smith), Deedrop (W. Nevett), Sally's Gift (P. Maher), Polly Calvert (A. Richardson), Comfrace Heath (J. Dyson), Poor Bum (V. Mitchell), Night Poacher (W. Christie), Armstrong. Off 3.34. (Winner trained by G.
Betting—3 to 1 agst. Dead Level, 6 to 1 Cash, 13 to 2 Polly Calvert, 7 to 1 Sally's Gift, 8 to 1 each STEEPHURST, Wild Heather and Night Poacher, 100 to 8 any other.
Tote (2/-)—Win 10/-; places, 4/-, 10/3, 4/-.
Won by one length; he head.

4.0 — LEVENHALL NURSERY HANDICAP PLATE of 150 sovs. 5f.
Mr. E. Esmond's br. c. BOLD ALAN, by Bold Archer—Eleonera, 8-13 ..... E. Smith 1
Sir C. Hyde's ARDEN, 8-11 ..... W. Sibbrith 2
Mr. W. F. Egerton's GUSTAVUS ADOLPHUS, 8-2 ..... W. Carr 3
Also ran—Silvonah f. (W. Nevett), Midnight Son (G. Nicoll), Tinkabelle (W Postage). Off 4.2.
(Winner trained by A. Jarvis).
Betting—7 to 2 agst. Arden, 3 to 1 BOLD ALAN, 9 to 2 Gustavus Adolphus, 5 to 1 Midnight Son, 6 to 1 Silvonah filly, 20 to 1 Tinkabelle.
Tote (2/-)—Win 6/3; places, 3/6, 3/9.
Won by two lengths; same.
Fourth and Silvonah filly last. Midnight Son was

4.30—BASS ROCK PLATE of 200 sovs. Three years old. 1 m.
Lord Rosebery's b. c. SANDS O' DEE, by Sansovino—Brig o' Doon, 9-0 ..... E. Smith 1
Sir E. Findlay's FONTAINEBLEAU, 8-10 ..... P. Gomez 2
Off 4.30. (Winner trained by J. Jarvis.)
Betting—11 to 4 on SANDS O' DEE.
Tote (2/-)—Win, 2/3.
Won by five lengths.

TOTALISATOR DAILY DOUBLE (10/- stake)—Peel Tower and Bold Alan. Dividend, £15 1/-; pool, £820; 49 winning tickets.

OFFICIAL SCRATCHINGS

Cesarewitch Stakes—Carline, at 1.18 p.m. Monday.
Newbury Autumn Cup—Petit Bleu, at 9 a.m. yesterday.

THIRSK MEETING.
Arncliffe Handicap—Laytown.
Malton Nursery—Rocalilni.
Thirkleby Handicap—Sky Pioneer.
Topcliffe Nursery—Scion.
Scissay Plate—The Won.

PONTEFRACT MEETING.
Frank Pease Handicap—Marnia.
Newby Nursery—Sunshade filly.
Lowther Nursery—Tractor.

MISCELLANEOUS.
Arlington Plate, Newbury—Amber Warning.
Lambourn Handicap, Newbury—Speed On.
Telescombe Plate, Brighton—Speed On.
Imperial Produce Stakes, Kempton Park—Sea Blue.
Princess Royal Nursery, Brighton—Valho.
Newmarket Produce Stakes—Quaesar.
Crawther Nursery, Gatwick—Hasty Sister filly.
Surrey Plate, Gatwick—Humoresque, Ethlet.
Rivermead Handicap, Kempton Park—Laytown.
Hailsaths Nursery, Hamilton Park—Maraton Bill.
Dalzell Nursery, Hamilton Park—Good Care.
All engagements in Mr. J. Hoboken's name—Coventry Nursery, Birmingham—Firefly.
Poor Bum (V. Mitchell). Night Poacher (W. Christie), Armstrong. Off 3.34. (Winner trained by G.
Betting—3 to 1 agst. Dead Level, 6 to 1 Cash, 13 to 2 Polly Calvert, 7 to 1 Sally's Gift, 8 to 1 each STEEPHURST, Wild Heather and Night Poacher, 100 to 8 any other.
Tote (2/-)—Win 10/-; places, 4/-, 10/3, 4/-.
Won by one length; he head.

4.0 — LEVENHALL NURSERY HANDICAP PLATE of 150 sovs. 5f.
Mr. E. Esmond's br. c. BOLD ALAN, by Bold Archer—Eleonera, 8-13 ..... E. Smith 1
Sir C. Hyde's ARDEN, 8-11 ..... W. Sibbrith 2
Mr. W. F. Egerton's GUSTAVUS ADOLPHUS, 8-2 ..... W. Carr 3
Also ran—Silvonah f. (W. Nevett), Midnight Son (G. Nicoll), Tinkabelle (W Postage). Off 4.2.
(Winner trained by A. Jarvis).
Betting—7 to 2 agst. Arden, 3 to 1 BOLD ALAN, 9 to 2 Gustavus Adolphus, 5 to 1 Midnight Son, 6 to 1 Silvonah filly, 20 to 1 Tinkabelle.
Tote (2/-)—Win 6/3; places, 3/6, 3/9.
Won by two lengths; same.
Fourth and Silvonah filly last. Midnight Son was

4.30—BASS ROCK PLATE of 200 sovs. Three years old. 1 m.
Lord Rosebery's b. c. SANDS O' DEE, by Sansovino—Brig o' Doon, 9-0 ..... E. Smith 1
Sir E. Findlay's FONTAINEBLEAU, 8-10 ..... P. Gomez 2
Off 4.30. (Winner trained by J. Jarvis.)
Betting—11 to 4 on SANDS O' DEE.
Tote (2/-)—Win, 2/3.
Won by five lengths.

TOTALISATOR DAILY DOUBLE (10/- stake)—Peel Tower and Bold Alan. Dividend, £15 1/-; pool, £820; 49 winning tickets.

SPORTING GOSSIP

Closing of Entries

Owners and trainers should note that entries close to-day for the Naas, Navan and Mallow meetings.

Jockeys' Riding Arrangements

J. Sirett will have the mount on Plunger in the Newbury Autumn Cup on Saturday. Black Domino will be ridden in the race by Cliff Richards.

Happi's Fatal Mishap

Happi, a four-year-old colt, trained by T. R. Leader, broke his shoulder while practising over hurdles on the Links course at Newmarket yesterday and had to be destroyed.

Change of Quarters

Grasshopper, a two-year-old, who was purchased by Major C. Mos after winning the Gopsall Selling Nursery at Leicester on Monday, has arrived at T. B. Leader's stable to be trained for future engagements. Pine Marten, another two-year-old, has left Lambton's establishment at Newmarket, for G. Armstrong's stables at Middleham, Yorkshire.

Newmarket Trial

The following trial took place yesterday on the Rowley Mile trial ground, Newmarket:—Barling's Princess Sabra, 2 yrs (G. Vergette), 1; Dibylno, 2 yrs. (Humphrey Foster), 2; Burlington Lass, 2 yrs. (R. A. Jones), 3; Taygeta f. (S. Edgeley), 4; Atlantic Queen, filly, 2 yrs. (S. Edgeley), 4; Atlantic Queen, filly, 2 yrs. (Paynter), 5. Over five furlongs. Won by two lengths; one and a half lengths.

Treble for Trainer and Jockey

R. J. Colling, the Newmarket trainer, and Pat Beasley, the stable jockey, registered a treble of winners at Leicester yesterday. Their three successes were Squandered in the Welbeck Selling Plate, Wedding Ring II. in the Longhborough Plate, and Del Monte in the September Maiden Stakes. They had placed horses in two of the other races—Vellum Rose, who was second in the Charnwood Selling Handicap, and Perambulator, third in the Leicestershire Handicap.

SWIMMING

SCHOOLS' TITLE FOR F. PHILLIPS

BELVEDERE SECURE THE JUVENILE SQUADRON

The Iveagh Baths were crowded last night for the annual gala of the High School. The principal items on a fine programme were the Leinster Schools' senior 100 yards and the juvenile and junior squadron championships. In the first of these F. Phillips, the young Clongownian, swam brilliantly to win easily in 65 1-5 seconds, which, while not announced as a record, probably is the best time recorded in this event.

Belvedere easily won the juvenile squadron, and probably would have added the junior title but for an accident to the splash screen, which impeded Allen, of the High School, who was very close to the leader. G. J. McCabe again won the senior championship of the High School. The numerous other events were well contested. Mrs. J. Bennett presented the prizes. Details:—

22 Yards Beginners' Handicap—Final—D. W. Kyle (10), 1; J. Fitzpatrick (3), 2; P. J. Curtis (scr.), 3. Thirteen competed. Time—21 2-5 secs.

LEINSTER JUNIOR SQUADRON CHAMPIONSHIP (88 yards).
Heat 1—The High School (J. Allen, G. F. Priestman, J. Reynolds, A. T. Bergey), 1; Kingstown Grammar School 2. Time—56 4-5 secs.
Heat 2—Belvedere College (J. Murphy, D. O'Connell, P. Bermingham, B. Murphy), 1; Wesley College, 2. Also competed—St. Andrew's College. Time—54 3-5 secs.
Final—Belvedere finished in front of High School, but the race was declared void by the judges owing to the splash screen falling, and impeding Allen near the finish. The race will be re-swum at the Young Leinster Gala on Tuesday next. Wesley College qualified as fastest second.

22 Yards Handicap (under 15)—B. A. Kerr (scr.), 1; C. B. Maddison (4), 2; S. S. Bestall (scr.), 3. Five competed. Time—22 4-5 secs.

44 Yards Breast and Back Handicap—S. Hunter (5), 1; J. E. Whitney (8), 2. Four competed. Time—37 seconds.

LEINSTER JUVENILE SQUADRON CHAMPIONSHIP (88 YARDS).
Belvedere College (D. Murphy, J. Conroy, A. Blayney, B. Maguire), 1; the High School (C. B. Maddison, J. S. Bestall, R. Quinn, J. Parsons), 2. Also competed—Belvedere College B." Won by ten yards. Time—66 1-5 seconds.

66 Yards Senior Handicap—G. F. Whitney (6), 1; A. T. McKiernan (scr.), 2; G. Prince (6), 3. Five competed. Time—50 secs.

Five competed. Time—50 secs. Championship, 100 The High School Senior Championship, 100 Yards—G. J. McCabe, 1; A. T. McKiernan, 2; R. McNeill, 3. Won by five yards; three yards. Time—77 2-5 secs.

The High School Junior Championship, 50 Yards—A. J. Allen, 1; G. Priestman, 2; A. W. Reynolds, 3. Five competed. Won by four yards. 44 Yards (under 16) Handicap—D. Maddison (5), 1; K. Young (11), 2; G. Cole (6), 3. Five competed. Time—31 4-5 secs.

100 YARDS SENIOR CHAMPIONSHIP OF LEINSTER SCHOOLS.
Final Heat—F. Phillips, Clongowes, 1; J. Regan, Clongowes, 2; G. J. McCabe, The High School, 3. Also competed—K. O'Brien, Presentation College, Glasthule. Won by eight yards; a touch. Time—65 1-5 secs.

Inter-House Squadron Race, 176 Yards—Harcourt, 1; Belgrave, 2; Abbey, 3. Time—2 m. 01-5 secs.

66 Yards Old Boys' Handicap—T. Eager, 1; R. W. Chillingworth, 2; J. White, 3. Eight competed. Time—57 3-5 secs.

44 Yards (under 15) Handicap—Final—A. Sier (20), 1; R. King (18), 2; D. Maddison (1), 3. Twelve competed. Time—41 4-5 secs.

WATER POLO.
St. Andrew's College 7, Young Leinsters 1.
Dublin University 6, Pembroke 4.

DUBLIN BOY SCOUTS' GALA

The annual gala of the Dublin Boy Scouts' Association will be held at Iveagh Baths to-night at 7.30. A feature of the gala will be a squadron race against the Dublin Battalion Boys' Brigade.

SNOOKER

LEAGUE RESULTS

The Inter-Saloon League snooker last night furnished two rather unexpected results, when, at the Palace, the home player, M. Byrne, beat Harry Johnson, Home of Billiards No. 2, by 55-41, 68-43. Johnson was not quite at his best on the table, but, on the other hand, Byrne is playing very well.

At Jordan's, Norman Fine (Earlsfort), who acted as substitute for W Isaacson, was beaten by J. McCarthy by 33-30, 48-36, while at the Oxford, E. Jordan, the home No. 2 player, beat T. Martin (Pembroke) 68-4, 31-62, 53-45.

IRISH SPORTSMEN ABROAD

If you have a relative or friend abroad, interested in Irish

RACING, HUNTING, COURSING, RUGBY, HOCKEY, GOLF

or Sporting matters generally, he will appreciate a copy of the

IRISH FIELD

Weekly during the coming winter season.

Subscription Terms—October to March, 6/6 (including postage).

Head Office:

11 D'Olier Street, DUBLIN

GOLF

A. J. LACEY LEADS THE FIELD

CHAMPIONS IN ACTION AT WENTWORTH

Arthur Lacey, of Berkshire, led the field with a record score of 70 at Wentworth, Surrey, yesterday in the first round of the Dunlop-Metropolitan £500 professional tournament. His record-breaking round was accomplished after Henry Cotton, former open champion, and W. J. Cox had appeared likely to tie with two assistants for the leading place in a field of sixty-four players.

Every competitor was a leading prize-winner in this season's tournaments, and the winner of this event over seventy-two holes, with the thirty best players taking part in the last two rounds to-morrow, will have justifiable claims to the title of "champion of champions."

Lacey, one of the longest drivers in the professional ranks, was not dismayed by the huge carries across the thick heather, but he was more fortunate than most players in the weather conditions. The early starters, including Cotton, had to contend with a thick mist, which had delayed the start for half-an-hour. Distances to the green were difficult to judge, and most of the competitors found all their pre-conceived ideas of no value in making approach shots.

AN EXCELLENT ROUND

Lacey had good conditions and made the most of them. He was out in 35, having been over the green at the fourth. He hooked his tee shot at the tenth, but holed a putt of five yards for a "birdie" four at the sixteenth and got down from two yards for a "birdie" four at the long seventeenth. A weak second to the eighteenth was a poor finish to an otherwise brilliant round. Lacey's record card read:—

Out ..... 4 3 4 5 3 4 4 4 4—35
In ..... 4 4 4 4 3 4 3 4 5—35
Total 70

Cotton was the first to set the pace with a round of 72, a record—afterwards surpassed by Lacey—for the "tiger's" course of 6,700 yards. The ex-champion showed brilliant form, except for one or two misjudged approach shots, due to the poor visibility. He was unlucky at the ninth to find a heavy lie for his second on the fairway, but his calculations were at fault at the fifteenth and seventeenth. At each hole he was over the green.

ASSISTANTS' SKILL

Later H. E. Osborne, the Addington assistant, due mainly to a fine homeward half of 34, equalled Cotton's score, and his feat was emulated by E. E. Whitcombe, son of Ernest Whitcombe. E. E. Whitcombe relied on magnificent chipping and putting to be out in 34, and only some difficulty with his iron shots coming home prevented him beating 70.

W. J. Cox, in his round of 72, holed an approach shot for an "eagle" three at the thirteenth. Putting weakness at the fourteenth and fifteenth holes, however, spoiled his homeward half. Alfred Padgham, open champion, and Dai Rees, match-play champion, each took 76, to finish six strokes behind the leader. The scores were:—

70—A. J. Lacey (Berkshire).
72—Henry Cotton (Waterloo, Belgium), H. E. Osborne (Addington), E. E. Whitcombe (Meyrick Park), W. J. Cox (Wimbledon Park).
73—S. Easterbrook (Knowle), Charles Whitcombe (Cress's Hill), Percy Alliss (Templenewsam), G. Havers (Sandy Lodge), J. Fallon (Huddersfield), E. Ray (Oshee), P. L. King (Knole Park), E. R. Whitcombe (Meyrick Park).
75—C. H. Ward (Palace Hotel, Torquay), C. S. Denny (Thorpe Hall), Reg. Whitcombe (Parkstone), W. H. Davies (Wallasey), G. C. Hutton (Leven), T. Williamson (Notts), F. Bullock (Holyhead).
76—W. J. Branch (Henbury), D. J. Rees (Surbiton), G. R. Buckle (Ladbrook Park), C. A. Pickett (Wenvoe Castle), M. Seymour (unattached), A. H. Padgham (Sundridge Park), J. Knight (Carnoustie).
77—P. J. Mahon (Royal Dublin), M. Faulkner (Sonning), J. E. Field (Sunningdale), J. J. Busson (Pannal).
78—J. Taylor (Potter's Bar), G. S. Roffe (Longcliffe), D. Curtis (Bournemouth), J. Adams (Romford), J. R. Busson (Formby), Joe Bzar (Texas, U.S.A.), F. Collinge (Swinton Park), A. G. Beck (Sherwood Forest).
79—W. J. Martin (Cont Heath), J. Kean (Hunstanton), G. Duncan (Mere), J. Edgar (unattached).
80—S. Williams (Dinas Powis), E. F. Hill (St. Mellons), E. W. Jarman (West Lancs), A. M. Chevalier (Reddish Vale), F. Van Donck (Belgium).
81—J. Forrester (Cruden Bay), J. McMillan (Robin Hood), R. Burton (Hooton).
82—W. Nolan (Portmarnock), R. A. Knight (Felixstowe), A. G. Matthews (Hochampton), R. E. Ballantine (Moortown), J. T. Rush (Rushmere).
84—J. Burton (Hillside) and Clifton).
87—C. H. Green (Bristol and Clifton).

360 YARDS HOLE IN ONE BY BOY OF FIFTEEN

NEW YORK, Tuesday.

A fifteen years old boy, Robert J. Doak, son of William Doak, professional at the Bradenton Country Club, Florida, holed out in one at a hole measuring 360 yards. The feat was accomplished at the first hole on the Pocono Club's course, Pocono Manor, Pennsylvania, and it was not the wild fluke of a bad golfer, for Doak, junior, has already won the Florida amateur title.

The longest hole ever done in one stroke was the second (374 yards) by Frank Mellus at the Los Angeles Country Club, California, in 1932. The record for the British Isles is held by George Kirby, who, in 1928, holed the ninth at Stoneham, Southampton, which measures 340 yards.

LADY HOLMPATRICK CUP

The finals of this competition will take place at Portmarnock to-morrow. Draw at 2.30 p.m. sharp.

CLUB NOTICES

CASTLE.
Ladies' Branch.—September 16. (Messrs. Elvery's prize)—Miss M. Kennedy (32), 77; Mrs. J. Dowling (15), 78. Miss Woodcock (30), 78—won the second on last nine. September 18 (semi-open bogey)—Mrs. Gibson (Castle) and Mrs. Roy (Rathgar), 2 down; Mrs. Prost and Mrs. Turno, Mrs. Carroll and Mrs. O'Connor, Mrs. Connolly and Mrs. Cochrane, Mrs. O'Higgins and Miss O'Higgins, 6 down—second holes. September 21 (White Elephant)—Mrs. Mortier, 75, and Mrs. Lyne, 75, tied; 3rd, Mrs. McKeown. Friday next—Club foursomes, stroke; arrange partners; draw for opponents, 2.30.

KILINEY.
Saturday next—Mr. J. Martin's prize, strokes.
Ladies' Branch.—Friday next—Semi-open foursome. Players wishing for ball. Arrange opponents. Players wishing for partners will please communicate with Mrs. Knapp.

SUTTON.
Saturday next—Lauder Cup, mixed foursomes, strokes.

DONABATE.
Ladies' Branch.—Saturday next — Mr. George Hamill's prize. Draws from 2.30 to 3 o'clock. Winner monthly medal (bogey)—Mrs. C. E. Pyke (18), 1 down.

ST. ANNE'S.
Competition for members of handicap 18 and over—G. Weir, 89; P. Brabazon, 90; M. Farrell, 91; J. Deeney, 93.

MALAHIDE.
Semi-open fourball—J. A. Gore and E. A. Spratt (Lucan), 8 up; A. Adams and P. Lynch (Castle), 6 up. Saturday next—President's prize.

ROSSLARE.
One-club competition—J. Byrne (8), 77; W. Maloney (14), B. Silke (14) and N. Gill (16), 79.

BRAY.
Ladies' Branch.—September 21st—Miss Warren's prize, Stapleford competition—Mrs. McLachlan (10+16½), 26½; Mrs. Middleton (14+9½), 23½; Miss H. Porter (9+14½), 23½. September 28th—Captain's (Mr. C. J. Elliott) prize, match play. Entries close to-morrow at 5 o'clock.

TULLAMORE.
Open meeting (20th September).—Stroke—1st, J. Brownlow (7) (Nenagh), 68; 2nd, T. Hennessy (14) (Ballinasloe). Best gross—J. Burke (Newlands), 74. Garda Cup—F. C. Reeves (Tullamore), 72. Fourball v. bogey—1st, J. V. Corcoran and F. E. Wallace (Ballinasloe), 8 up; 2nd, W. Jones and D. F. McCarthy and E. Walshe and Superintendent Delaney (Birr), 7 up, tie. Putting—J. Scally (Portarlington), 15.

WATERVILLE.
18 holes bogey, September 16.—Result—A. G. Lawrence (Waterville) (18), 1 up; T. M. Paterson (Waterville) (18), all square; E. A. Wright (Waterville) (9), 1 down.

DUN LAOGHAIRE.
Saturday next—Bryan Cooper Challenge Cup, 18 holes v. bogey, starting by time sheet, open for booking from 10 a.m. on Friday next, 25th.

NEWLANDS.
William O'Brien, assistant to William Nolan at Portmarnock, has been appointed professional to the Newlands Club, and will take up the position on Monday next.
Kellsboro' Cup—E. Callen (18), 68 and Dr. O'Shaughnessy (23), 68, tied for best nett, and play off to-day. Best gross—P. Cooper, 76. Best nett, Class A—M. P. Morrison (12), 70.

ROYAL DUBLIN.
To-day—Final of Wednesday Trophy. Saturday next—Coldstream Guards Cup, 18 holes, strokes. October 3—Open fourball.

FENCING

BRITISH LEGION FENCING CLUB

Annual general meeting to-day at 3 Crosthwaite terrace, Dun Laoghaire, at 5 o'clock

GAELIC GAMES

THE FOOTBALL FINAL

A Comparison of the Laoighis and Mayo Teams

(BY PAT'O.)

THE Mayo team travels to Dublin this evening and proceeds to the Spa Hotel, Lucan, for rest and quiet, following three weeks' steady training under Garda Hearns at Castlebar. Laoighis have been concentrated at Portlaoighis under the care of Garda Blackwell. The players complete their preparation to-morrow and travel to Dublin from their homes by road on Sunday morning. Both sides are reported fit and confident. They may line out as under:—

LAOIGHIS (Leinster Champions)—T. Delaney (goal); J. Brennan, T. Delaney (senior), T. O'Brien (fulls); P. Swayne, J. McDonald, D. Walsh (halves); W. Delaney, C. Delaney (centres); D. Douglas, M. Delaney, J. Delaney, J. Keating, T. Keogh, J. O'Reilly (forwards).

MAYO (Connaught Champions)—T. Burke (goal); J. McGowan, P. Quinn, P. Kelly (fulls); T. O'Regan, S. O'Malley, G. Ormsby (halves); P. Flannelly, H. Kenny (centres); J. Carney, H. Greer, P. Laffey, J. Munnelly, P. Moclair, P. Munnelly (forwards).

When they met in the National League last season, with little change in personnel, Mayo defeated Laoighis comfortably; a year earlier only a point separated the sides. They have never met in a championship match and both have yet to win a title. These facts invest next Sunday's final with peculiar and speculative interest.

MAYO'S IMPROVEMENT

Mayo's rise to Gaelic football prominence came twenty-five years ago with the establishment of the Ballina Stephenites. Under the captaincy of Frank Courell, Mayo reached Croke Park for the first time in 1916, though they had surprised Kerry earlier in a Cup game. Match experience with outside provinces improved the Mayo game quickly. Always speedy, they had much to learn in fielding and positional play; but stout opposition from improving Galway and Leitrim teams brought proficiency, and in the 'twenties Mayo were always dangerous opponents.

Their traditional speed has remained, and success in the National League of 1933-34 was the reward of steady training. Young footballers who had studied the game in St. Patrick's College, Drumcondra; at De la Salle, Waterford; in the Garda, and with the Kickhams and Geraldine teams, brought a further leavening of skill to the Western game. Winning the 1934-5 and 1935-6 Leagues marked Mayo as a "class" team of footballers. Last year against Kildare they were warm favourites until Tom Keogh's devastating scores in the first quarter threw their whole machine out of gear. In this year's championship Mayo have played convincing football against Galway and Kerry, improving with every game. Their outstanding characteristics are fleetness of foot and understanding before goal. They will "play on" to the last whistle.

Laoighis have been battling tenaciously for Leinster and All-Ireland honours for ten years. Always a heavy, muscular side, they have run Leinster's best to close margins, invariably forcing the game, yet dissipating their great energies by wild shooting within scoring range.

The Laoighis selectors and trainers have concentrated on correcting this traditional weakness in attack, and Garda Tom Keogh has worked wonders with that side of their game, but even in their best displays there was an uncertainty about their top corners which took all Keogh's genius to remedy.

A SPLENDID TEAM

Physically, Laoighis are the finest body of men in Gaelic football to-day. They average thirteen stone from goal to goal: every man, with the possible exception of Swayne, carries abundant bone and muscle, though Keating and O'Reilly are of average weight. The Delaney sextet are a powerful group; Brennan, Walsh, O'Brien and Keogh are heavy-weights, and Douglas has pace and the artistry to bring him up to any weight. Against Kildare and Cavan the Leinster champions made up their minds to play straight, honest football—secure fielding, fearless tackling, and long punting goalwards. Keogh did the rest. They are a dynamic side, whose resolute work in defence and midfield will break all but the most skilful combination.

Beyond the fact that Kilkenny were a year or two too old and that Mayo are not, there is much affinity between the hurling and football finalists. Mayo have the Kilkenny artistry, and Laoighis have all Limerick's physique (and more) as well as their grim determination. Quite possibly, Mayo's advantage close to goal may be more prolific of scores, but they are meeting the most potent force in the whole championship.

Britain's success in hurling over a junior Ireland side will encourage the game among the Irish groups across Channel. Recent emigration to England has brought many recruits from hurling counties, and it is quite possible that Britain will again be graded senior, as when London-Irish won the title from Cork thirty-three years ago.

FROM THE GREYHOUND TRACKS

GAME CHASER'S SEQUENCE

AN EASY VICTORY AT HAROLD'S CROSS

Game Chaser continued his winning sequence last night at Harold's Cross Park, where he scored an easy victory in the Leinster Plate of 580 yards. Taking the lead in the early stages he was never headed, and went on to win by four lengths from the odds-on favourite. She's a Nice Craythur, Jean E. and Ukelele's Gabbler were the respective winners of the Oaks Trial Stakes. The former led all the way, but Ukelele's Gabbler only got up to win by a short head. Details:—

ULSTER PLATE—Mr. M. Clyne's bd. d. AUGHALIN (4) (Sound Dick—Cockfight), 3 to 1, 1; Mr. N. Teehan's TARA (5), 5 to 2, 2; Mr. J. Kirby's CORNELSCOURT (1), 5 to 2, 3. Also ran—Dead Asleep (5), 6 to 1; Lawyer's Ranger (3), 5 to 2; Cutlet Boy (2), 5 to 1. One and a half lengths; four lengths. 31.25 secs. (Wilson.)

METROPOLITAN HURDLE—Mr. J. Delaney's f. d. PEG'S BARNEY (1) (Main Guard—Peg Macanta), 4 to 1, 1; Mr. W. Nolan's HANDSOME BOY (6), 2 to 1, 2; Mr. D. Hanlon's GIRL OF MY HEART (3), 5 to 4, 3. Also ran—Ohermong Hero (4), 4 to 1. Four lengths; half a length. 32.93 secs. (Harty.)

LEINSTER PLATE (580 yards) — Miss M. Daly's f. d. GAME CHASER (3) (Damaris—Overgifted), 4 to 1 agst., 1; Mr. E. Allis's SHE'S A NICE CRAYTHUR (1), 5 to 4 on, 2; Mr. S. Chase's DUFFIELD (2), 4 to 1, 3. Also ran—Willie (6), 100 to 8; Kilcock Boy (5), Long Knockmitten Ghost (4), 10 to 1. Four lengths; same. 33.95 secs. (Horan.)

OAKS TRIAL STAKE—Miss J. Edgar's bd. d. HUMOROUS RIDDLE (6) (Dorincourt—Hardy Bella), 4 to 1 agst., 1; Mrs. E. Kissane's SMALL RABBIT (3), 7 to 1, 2; Mr. M. O'Sullivan's BABIES' SPONGE (4), 6 to 4 on, 3. Also ran—Teague's Solicitor (1), 4 to 1. Two lengths; a head. 32.25 secs. (E. O'Carroll.)

SPRINT FLAT (330 yards)—Mr. N. T. Brozan's bd. d. SMOKY CUTLET (1) (Mutton Chollet—Prodigal Daughter), 5 to 2 on, 1; Mr. T. Daly's FAIR WARRIOR (2), 4 to 1 agst., 2; Mr. R. O'Connor's ERRATIC WIZARD (4), 3 to 1, 3. Also ran—Cruise's Beef (3), 6 to 1; Cahercon Lad (5), 7 to 1. Three lengths; a distance. 18.83 secs. (Owner.)

OAKS TRIAL STAKE (No. 2)—Mr. J. Sutton's bd. b. UKELELE'S GABBLER (1) (Ukelele—Keep Gabbling), 3 to 1, 1; Mrs. A. Mr. P. M. GAUGHAN'S FLIER (6), 2 to 1, 2; Mr. O'Keeffe's BROSNAN'S BRIGHT AND BEGUILING (2), 7 to 2, 3. Also ran—Cosy Luthmar (3), 10 to 1; Island Rogue (4), 6 to 1; Crafty Alice (5), 3 to 1. A short head; same. 31.48 secs. (McKenna.)

SHELBOURNE PARK—TO-NIGHT

8.15—**525 YARDS**—Late Spark, Blanchardstown, Sudden Catch, Mac's Pal, March Pine, Teague's Bailiff, Double High, Cork's Lad.

8.30—**525 YARDS HURDLES**—No Tax, Royal Clansman, Bay Monarch, Leather Leash, Bohernagrisna Lad, Thwarted.

8.45—**525 YARDS**—Vesington Road, Fair Chevalier, Kilgar, Gaulstown Alarmer, Rested Refugee, Maxie Rosenbloom, Shannon Guard, Doheny Lad.

9.15—**355 YARDS**—Barr Buadh Aris, Greenchesters, Castalian, Dunmurray Lawyer, Subs.—Showing Ahead, Erratic Wizard.

9.15—**500 YARDS**—Grannard Star, Faded Fortune, Yankee Notcher, Ardagh Lill, Maccon, Noli Me Tangere, Ti Li, Bernina.

9.30—**525 YARDS HURDLES**—Lame Eagle, Bob's Lawyer, Dunmore Jimmy, Hedge a Little, Still Shining, Paudy Conn.

9.45—**525 YARDS**—Teague's Flier, Crookedwood, Rattle Row, Gortalnck Girl, Busy Chum, Friend In Law, Slieve Cutlet, Valiant Rose.

CORK—TO-NIGHT

8.0—**525 YARDS**—Blue Circle, Black Barrier, Whirlaround, Majestic Wave, My Trifle, Mick the Gent, Hand Over Fist.

8.15—**525 YARDS HURDLES**—Saleen Rover, Canny Coon, Flaming Owen, Drill Master, Gukdless Outlaw.

8.30—**525 YARDS**—Third Semi-final—Eccentric Sam, Cook Street, Muskerry Hero, Cora's Cutlet, Brance, Fianna Hero.

8.45—**525 YARDS**—Ballygroman Brandy, Greenfield Terror, Gleaheen Lady, Coolaugh Boy

PROSPECTUS.

£3 Per Cent. LONDON COUNTY CONSOLIDATED STOCK 1956-1961.

(Authorised by Act 2 and 3 Geo. 5, Ch. c.v., and the Acts extending or amending the same.)

ISSUE OF £10,000,000 STOCK

A first payment of £1 10/- per £100 Stock, being a full half-year's interest, will be made on the 15th May, 1937.

PRICE OF ISSUE £99 PER CENT.

Payable as follows:—

On Application	£5 per cent.
On Tuesday, the 6th October, 1936	£24 „ „
On Monday, the 16th November, 1936	£30 „ „
On Friday, the 11th December, 1936	£40 „ „
	£99 per cent.

Trustees are authorised by "The Trustee Act, 1925," to invest in this Stock (subject, as regards securities payable to bearer, to the provisions of Section 7 of that Act), unless expressly forbidden by the instrument (if any) creating the trust.

The London County Council give notice that they are prepared to receive at the Bank of England applications for £10,000,000 £3 per Cent. London County Consolidated Stock, 1956-1961.

If not previously redeemed the Stock will be repaid at par on the 15th November, 1961, but the Council reserve to themselves the right to redeem the Stock in whole or in part by drawings or otherwise at par on or at any time after the 15th November, 1956, provided that the Council shall have given, in the *London Gazette*, three calendar months' notice of their intention to exercise such right.

The net proceeds of the issue will, in the first place, be applied towards repaying moneys temporarily borrowed in 1936 for financing the redemption of approximately £3,800,000 of high interest-bearing Housing Bonds. The balance will be required to meet the Council's capital expenditure authorised by Parliament in respect of the clearance of slum property and consequent re-housing, the provision of additional accommodation for the abatement of overcrowding, street and other improvements, capital expenditure on hospitals and schools, contributions towards the establishment of a belt of open spaces round London, advances to Metropolitan Borough Councils, and miscellaneous items.

The Stock is secured by a charge on the whole of the land, rents, and property belonging to the Council; on the County Fund, and on all the revenues of the Council, including the county rate leviable by the Council. It is equally with all London County Consolidated Stocks and Bonds already created and issued, a first charge thereon.

For the purpose of paying the interest on and redeeming or extinguishing Consolidated Stock Bonds and other outstanding debt within prescribed periods, the Council are required by Statute to provide out of the county rate or other revenues of the Council, and to pay into a special fund, called the Consolidated Loans Fund, such sums as the Treasury approve as being necessary and sufficient for the purpose.

The area of the administrative County of London is 117 square miles, and its population is estimated at 4,185,200.

The rateable value of the County is approximately £60,000,000, or £15 per head of the population. A rate of one penny in the pound is estimated to produce £250,000. The County rate estimated to produce £250,000. The County rate levied, and to be levied, during current financial year is estimated at 7/5½ in the £, and on that basis will produce nearly £22,000,000. The annual revenues of the Council include in addition Government grants, which for the year commencing 1st April, 1936, will amount to about £8,500,000, and income from rents of property which over the same period are estimated to produce £2,400,000.

The gross debt of the Council outstanding on the 31st March, 1936, consisted of Consolidated Stock and Bonds amounting to £101,064,000, and various other liabilities amounting to about £3,129,000. On the other hand, the Council had assets within the Consolidated Loans Fund applicable to the redemption of debt, consisting of balances of loans advanced to and secured on the rates of other Metropolitan bodies, investments in Government and other securities and other moneys, amounting in the whole to about £27,961,000. The net debt of the Council may, therefore, be taken at approximately £76,232,000, of which £43,046,000 is in respect of housing and is revenue-producing. The gross debt outstanding represents £24.9 per head of population, and is 1.3 times the rateable value of the County, the annual charges in respect thereof comprising interest and additions to Sinking Fund are equivalent to a rate of about 1/10 in the £. The requirements for the service of the present issue are estimated to be equivalent to a rate of rather less than 1d. in the £.

Apart from the assets referred to in the previous paragraph, and parks, open spaces, roads and bridges which are not realisable in the ordinary sense, the Council own land, houses and other buildings, the value of which is conservatively estimated to be considerably in excess of £50,000,000.

The books of the Stock will be kept at the Bank of England, where all transfers will be made. Stock will be transferable in multiples of one penny.

Interest will be payable half-yearly at the Bank of England on the 15th May and the 15th November. Interest warrants will be transmitted by post.

The Stock will in due course be convertible into Stock Certificates to bearer in denominations of £50, £100, £500 and £1,000, with coupons attached, without payment of any fee.

Transfers and Stock Certificates will be free of stamp duty.

The Bank of England are prepared to undertake the investment in this Stock of the interest upon amounts of Stock less than £2,000 in the same manner and on the same terms as in Government Stock.

Applications, which must be accompanied by a deposit of £5 per cent., will be received at the Bank of England Loans Office, 3 Bank Buildings, Princes Street, E.C.2. In case of partial allotment the balance of the amount paid as deposit will be applied towards the payment of the first instalment. Should there be a surplus after making that payment such surplus will be refunded by cheque. Default in the payment of any instalment by its proper date will render the deposit and any instalments previously paid liable to forfeiture and the allotment to cancellation.

Applications may be for the whole or any part of the issue in multiples of £50. No allotments will be made for a less amount than £50.

Scrip Certificates to Bearer in denominations of £50, £100, £500 and £1,000 will be issued in exchange for Allotment Letters. These Certificates when fully paid may be inscribed (i.e., converted into Stock), or they may be retained to be exchanged in due course for Stock Certificates to Bearer, provided such exchange is effected not later than the 15th April, 1937.

A commission of 5/- per £100 Stock will be paid to bankers or stockbrokers on allotments made in respect of applications bearing their stamp.

Application Forms and copies of this Prospectus may be obtained at the Bank of England Loans Office, 3 Bank Buildings, Princes Street, E.C.2., and at any of the Branches of the Bank; at the Westminster Bank, Ltd. (the Treasurer of the Council), Lothbury, E.C.2., and at any of its Branches; at Messrs. Mullens and Co., 13 George Street, E.C.4.; at any Stock Exchange in the United Kingdom, and at the Office of the London County Council.

THE LIST OF APPLICATIONS will be OPENED and CLOSED on THURSDAY, the 24th SEPTEMBER, 1936.

By Order
F. G. BOWERS.
Comptroller of the Council.

London County Council,
The County Hall,
Westminster Bridge, S.E.1.
22nd September, 1936.

THE LIST OF APPLICATIONS will be OPENED and CLOSED on THURSDAY, the 24th SEPTEMBER, 1936.

£3 PER CENT. LONDON COUNTY CONSOLIDATED STOCK, 1956-1961.

ISSUE OF £10,000,000 AT £99 PER CENT.

To the London County Council,
C/o Bank of England Loans Office,
3 Bank Buildings, Princes Street, E.C.2.

I/We request you to allot to me/us, in accordance with the terms of the Prospectus dated 22nd September, 1936, £..... of the above-named Stock, and I/we hereby engage to pay the instalments as they shall become due on any allotment that may be made in respect of this application, as provided by the said Prospectus.

The sum of £..... being the amount of the required deposit (namely, £5 for every £100 of Stock applied for) is enclosed.

Signature .....
Name in full .....
(Block letters) .....
(State title, if any, or whether Mr., Mrs. or Miss.)
Address .....

Date, ... 1936.

N.B.—Applications must be for £50 or for multiples of £50. Cheques should be made payable to "Bearer," and crossed thus — Bank of England, A/c London County Council Loan.

Applications should be forwarded to the Bank of England Loans Office, 3 Bank Buildings, Princes Street, London, E.C.2.

DUBLIN SHIPPING REPORT

Barometer at 5 p.m.—30.30.
Wind and Weather—Westerly winds; dull and cloudy.

Foreign Arrivals—Baron Wemyss, from Stax, with phosphate; Marie Llewellyn, from Pomaron, with pyrites; Greenawn, from Antwerp, with grain.

Coastwise Arrivals—Lady Leinster, from Liverpool, with passengers and goods; Lairdscastle, from Glasgow, with passengers and goods; Slieve Bloom, from Holyhead, with goods; Ardmore, from Manchester, with goods; Lady Longford, from Liverpool, with goods; Clarecastle, from Liverpool, with empties; Carrowdore, from Manchester, with empties; Glencree, Glencullen, from Ardrossan, with coal; Hubbastone, from Newcastle, with coal; Sybil Mary, from Garston, with coal; Wallroy, from Irvine, with coal; Queenie, from Ayr, with coal; Castlehill, from Newport, with coal; St. Mungo, from Llanelly, with coal; Gweebarra, from Belfast, light; Slieve More, from Holyhead, light.

OIL YIELD

Venezuelan Oil Concessions.—Production for the week ended 19th September was: Bolivar district, 776,639 barrels; Maracaibo district, 26,254 barrels. Total, 802,893 barrels.

COMPANY NOTICES.

BANKS (IRELAND), LIMITED.

SHARE REGISTERS.—Notice is hereby given that the ORDINARY Registers of the Company will be CLOSED FROM 8th OCTOBER to 10th OCTOBER, 1936, both dates inclusive, for the preparation of Warrants for an Interim Dividend on the Ordinary Shares, payable on the 16th October next. Transfers of Ordinary Shares received after 12 o'clock noon on the 3rd October, 1936, will be registered ex-dividend.

By Order of the Board,
R. W. HEWSON, Secretary.

104 Henry street, Limerick.

Financial News & Notes

DUBLIN FIRM

LAND BONDS HARDER

MUNSTER AND LEINSTERS WEAK

On the Dublin Stock Exchange yesterday trading was fairly brisk and markets generally inclined to harden.

The Second National Loan, Conversion Loan and Land Bonds all gained fractions, and War Loan advanced to 107⅛. Dublin 4 p.c. 1960-85 rose 10s.

Bank of Ireland stock gained a point and Nationals hardened to 53s., but Munster and Leinsters fell 2s. on some selling.

Guinness were quietly steady at 144s.

Cable issues inclined to give way.

Rails showed a harder trend, and Great Northern Ord. moved up to 13⅜, and Great Southern Guaranteed were better at 91.

Dublin Tram Ord. shaded off, but Carroll Pref., Goodbody Pref. and Irish Tanners Ord. hardened slightly. Lafayette Pref. relapsed 2s. 6d. to 17s. 6d.

Textiles were active, but changes ruled small. B.A.T. Ord. rose to 123s. 9d., and Imperial Tobaccos held 165s. Imperial Chemicals on good buying advanced 1s., and Shell Transport Ord. were firm at 111s. 10½d.

International Nickels spurted to 61¾ and U.S. Steels to 71.

LONDON CHEERFUL

OIL SHARES TO THE FORE

While general business was less active, there was a continuance of cheerful conditions on the London Stock Markets yesterday, and a variety of issues registered substantial gains. An especially firm market was that for Oil shares. The good Trinidad Leaseholds dividend and bonus issue news resulted in active buying at rising prices of the leading shares, and for the first time for a long period Leaseholds shares went above the quotation for Shell Transport. Among Mines, De Beers Defd. and several Kaffirs showed to good advantage, and in the Industrial Market Standards, Courtaulds, Fairey Aviation, and Prices Trust were particularly bright features.

BRITISH FUNDS.

Gilt-edged securities opened with a further all-round improvement in values, but following the news that the London County Council is to float a £10,000,000 loan on Thursday, sales were made in order to effect purchases of the new issue, and the market became somewhat irregular. Nevertheless, Funding Fours, Conversion 3½ per cent., and one or two other issues closed higher on balance.

FOREIGN BONDS.

Foreign Bonds again moved undecidedly, but Germans encountered fresh support, and continued to appreciate. The Dawes Loan rose from 67 to 68½, while the Young Loan added 1½ to 46. Greek Sevens were another firm spot, but other Europeans were idle, and French Fours and Portuguese Threes receded. Brazilians moved favourably in response to modest demand, but Far Easterns were quiet and easier for choice.

RAILS.

Buyers still predominated in the British Rails section, and throughout the session quotations displayed an improving tendency. The turnover in Great Western Ord. was again large, and the stock finished another point higher at 58. L.M.S. Ord. also were active and strong, and Southerns again showed a general advance. Trading in Foreign Rails was more active than for some time past, and Argentines, which attracted renewed attention, finished higher all round. Interest in American Rails subsided, but prices held up well. A shrinkage in Canadas was the only quotable movement in Colonials.

INDUSTRIALS.

One of the best groups in the Industrial Market was that for Cement shares, which were bought on the encouraging outlook for the industry. Aviation shares again came in for a good deal of attention, and in Motors Standards were bought in anticipation of the report. Coal shares were favoured on the better position in the coal mining industry, while Iron and Steels were firm, with John Brown and Dorman featuring. Elsewhere Courtaulds, Triplex, Hudson's Bay and Bass Ratcliff were supported.

MINES.

Mines, as a whole, remained quiet, but there were several interesting movements among Kaffirs, outstanding being a fresh spurt in West "Wits." Western Reefs developed strength on the beginning of shaft sinking operations, while Randfontein and Goldfields were others which reached higher levels. West Africans were quietly firm, but Australian Gold shares weakened. Copper and Tin issues presented a firm front, and the Diamond section was notable for another rise in De Beers Defd.

THE MONEY MARKET

BANK'S GOLD PURCHASE

Gold was yesterday fixed 1d. per ounce higher at 137s. 4½d. per fine ounce. The premium over the dollar remained at 1½d. on a rate of 5.06⅜, but the premium over the franc was ½d. higher at 91d. on a rate of 76⅛. About £228,000 was disposed of in the market.

The Bank of England announced the purchase of £326,502 in bar gold.

Silver prices recovered ⅛d. to 19½d. per ounce for both spot and two months' forward positions.

Short loans remained in good supply at ½ per cent., while the three months' bill rate was steady at ⅝ per cent.

Bank Rate (Discount changed June 30, 1932), 2%

30 days (fine)	½	⅝ %
3 months	17/32	⅝ %
4 „	⅝	⅝ %
6 „	⅝	¾ %

Trade	2 ¼ %
„	2¼ ¼ %
„	2½ ¼ %
Loans to Brokers Day-to-day	½ %
„ for a week	½ %
Deposit Allowances: Banks at Call	½ %
„ „ Discount Houses at Call	½ %
„ „ „ at Notice	¾ %

FOREIGN EXCHANGE.

The London Foreign Exchange Market yesterday faced a renewal of selling pressure on the franc, and, although the London "control" was able to keep the situation well in hand, the persistent eagerness to unload the French currency in London was regarded as significant. The weakness of the franc dragged the other principal gold currencies down to new low levels, and, despite the intervention of the American authorities in Paris, the franc remained at gold export point against dollars, belgas and Swiss francs.

Centre	Sept. 22 Closing Rates	Sept. 21 Closing Rates	Parity before 20/9/'31
New York	5.06⅜ – 5.06⅛	5.06⅛ – 5.06	4.863⅛
Montreal	5.05 – 5.04⅞	5.05⅛ – 5.04⅝	4.864⅛
Amsterdam	7.48½ – 7.48	7.48½ – 7.48	12.10
Berlin	12.61 – 12.58	12.60 – 12.58	20.43
Brussels	29.99 – 30.01	29.97 – 29.99	35.00
Copenhagen	22.38 – 22.47	22.38 – 22.47	18.15
Geneva	15.55 – 15.56½	15.53 – 15.55	25.22
Madrid	nom – nom	nom – nom	25.22
Milan	64½ – 64¾	64¼ – 64½	92.45
Oslo	19.98 – 19.97	19.98 – 19.97	18.15
Paris	76⅛ – 76⅝	76⅛ – 76⅜	124.21
Stockholm	19.37 – 19.42	19.37 – 19.42	18.15
Alexandria	97⅛ – 97⅝	97⅛ – 97⅝	97.5
Athens	532 sellers	532 sellers	375
Helsingfors	226½ – 227½	226½ – 227½	193.7
Lisbon	110 – 110⅝	110 – 110⅝	110
Prague	122⅛ – 122⅜	122⅛ – 122⅜	164.28
Vienna	25⅞ – 27⅛	25⅞ – 27⅛	34.59
Warsaw	26⅝ – 27⅛	26⅝ – 27⅛	49.36
B. Aires	17.75 – 17.80	17.75 – 17.80	47.67
Lima 90 days	20.10 nom	20.30 nom	17.78
Mexico	17.60 – 18.90	17.60 – 18.90	9.76
Valparaiso	25⅛ – 26	25⅛ – 26	51⅛
Rio de Jan.	2⅜ – 2⅝	2⅜ – 2⅝	5.89
Santiago	131½ nom	131½ nom	409
Caracas	18⅜ – 18⅝	18⅜ – 18⅝	19
Hongkong	14⅜ – 14⅝	14⅜ – 14⅝	24
Kobe (yen)	14 – 14⅛	14 – 14⅛	24
Shanghai*	14⅞ – 15	14⅞ – 15	24
Singapore*	28⅛ – 28⅛	28⅛ – 28⅛	24

* Rate quoted in London.

THE INDUSTRIAL MARKET

CHEERFUL GENERAL TONE

Cheerful conditions again prevailed in most sections of the Industrial market, and, although a little profit-taking occurred at times, fresh buyers were again in evidence in the late dealings. Profit-taking by short-term operators caused some irregularity among the Transatlantic counters, but they finished with a very fair appearance in the late dealings. "Emmies" finished lower after some fluctuation. Cable and Wireless stocks remained on the dull side. Among Cinema shares Associated British Pictures reacted, while Gaumont-British remained on offer.

IRON AND STEEL ACTIVE.

A fairly active business was transacted in Iron and Steel shares, among which some good features were provided. Pressed Steel shares were prominent, an encouraging statement being expected at the forthcoming meeting. The price advanced 1s. 9d. United Steels were in demand on favourable anticipations regarding the report. Bengal Iron, however, fell 6d., following the publication of details of the merger scheme. There was some good buying of John Browns, while Dorman Long continued in request.

Standards provided an active feature in the Motor group on dividend anticipations. Austins, however, reacted, and Fords eased. Among the "heavies" Tillings were a bright spot, and Leylands went ahead.

AIRCRAFTS FIRM.

The Aircraft section again made a firm showing, several of the leading issues being in good request. Faireys put on 9d., Phillips and Powis went ahead, and Shorts gained a few pence Bristols, Hawkers, British Marines and Parnalls were also in request.

An irregular tendency developed among Electrical Equipments. Enfield Cables further improved, and small gains were shown by Siemens and Ever-Ready.

Breweries made a satisfactory showing, though changes on balance did not amount to much. Mitchells and Butlers closed 1s. higher, while Guinness were a few pence harder.

Tobaccos came in for fresh support. Carreras "A" and "Imps" advanced.

Textiles had a firm appearance. Coats improved.

COURTAULDS ATTRACT.

Among Rayons Courtaulds came in for renewed attention in anticipation of favourable developments, and closed up 1s. 6d.

A little profit-taking caused a few losses among Drapery and Departmental Stores. Woolworths reacted, and Marks and Spencers reacted.

Tate and Lyle proved firm in the Provision and Catering group.

Among Shipping issues Clan Line, Cairn Line and P. and O. Defd. were all a trifle harder.

The Miscellaneous section made a somewhat mixed showing, but good support was noticeable in places. Associated Cements continued in request. British Plaster Boards were also firm, but London Bricks gave way. International Combustions were an active feature, and British Oxygens were firm. Turner and Newalls were also favoured. Imperial Chemicals issues reflected moderate support. Dunlop Rubbers were well supported in the late dealings, being finally 1s. 3d. up. In other directions Prices Trust Ord. further improved 1s. 3d. on the excellent showing made by the operating company.

TRINIDAD LEASEHOLD LEAD OIL ADVANCE

Activity and strength of Trinidad issues yesterday led to the development of renewed liveliness in the Oil Share market as a whole. Local business was on a considerably increased scale, while Continental operators came in good buyers of their favourites, such as Shells, Royal Dutch and the Eagle issues. Chief interest centred in Trinidad issues, and in Trinidad Leaseholds in particular, on the dividend announcement and capital increase. The object of the increase of capital is not stated, but it is rumoured in the market that there is a possibility of the company taking over Trinidad Centrals. This report gained credence owing to the fact that Leaseholds is successfully developing the Guapo property of the Central Co. The possibility of the absorption by Trinidad Leaseholds of Trinidad Centrals led to active dealings in Trinidad Central shares, which rose 1s. 1½d. to 13s. 10½d. Dealings in the recognised leaders were on a better scale than for some days past and prices were substantially higher.

RUBBERS BETTER

Further consideration of the recent reduction in the United Kingdom rubber stocks, coupled with an improvement in the commodity conditions, was responsible for a distinctly better felling in the Rubber Share market yesterday. Business was still quiet, but the recent disposition to reduce commitments was less in evidence, and consequently a selective professional buying made for an improving tendency in quotations. A sharp gain occurred in Kuala Lumpur, while Malacca and United Sua Betong also showed to advantage. Fair trading was effected in the commodity section, with spot rubber selling at 7¾d. per lb.

LONDON "STREET" MARKET

A fairly large crowd assembled in the Home Industrial Section of the "Street" market last evening, and frequent bidding went on for some time. Pressed Steels were prominent, and advanced to 29s. 9d., and Dunlops were in request, and appreciated from 35s. 4½d. to 36s. Courtauids put on 6d. to 54s. 9d., and British Celanese at 11s. 6d. were also a few pence to the good. Imperial Chemical Ordinary were changing hands at 40s. 10½d. Internationals as a whole were firm, but movements were rather irregular. Nickels were eventually offered at 61½, but Steels rose to 71½. Tractions had buyers at 12⅝. "Canadas" changed hands at 12½, and business was done in New York Centrals around 45⅝. Anacondas closed at 7⅞ bid, and Shell Unions were bought at 23. Motor Shares were in demand, among which Chryslers advanced to 115½.

MARKETS AT A GLANCE

Tuesday Night.

STOCKS AND SHARES:

London cheerful.

Dublin firm.

Manchester Textiles supported.

Birmingham Motors healthy.

New York firm.

MONEY:

Bank of England Rate	2	p.c.
Last Year	2	p.c.
Irish Bank Rate	3	p.c.
London Day-to-Day Loans	½	p.c.
London Three Months' Bills..	⅜	p.c.
Price of Gold	137/4½	
Silver (spot)	19½d.	

LATEST CLOSING AND STREET PRICES

* Ex div. † Ex rights. ‡ Cum. div. § Ex bonus.

BRITISH FUNDS, ETC.

—	Closing.		Rise or fall
Consols 2½%	53⅞	53⅞	–⅛
Do. 4 %	113⅞	113½	–⅛
3½% War Loan	107½	107½	–⅛
Funding Loan	119⅛	119⅛	–⅛
Victory Bonds	115½	115½	.....
3% Conversion Loan	103⅜	103⅜	.....
3½% Conversion Loan	107⅛	108⅛	+⅛
4½% Conversion Loan	109⅝	110⅛	.....
5% Conversion Loan	119⅜	120⅛	+⅛
2½ % Land Stock 1969	53⅛	53⅞	.....
Irish Free State 4½% Land Bonds	110½	112½	.....
India 3 %	58	59	.....
Do. 3½%	68	69	.....
Local Loans	97⅝	97½	–⅛
Sudan 5½ %	113	115	.....

PUBLIC BOARDS.

Cent. El. Bd. 4% 1939-89	109	111	.....
Do. 5% 1950-70	115½	117½*	.....
Do. 4½% 1951-73	110½	112½	.....
Do. 5% 1955-75	117	120	.....
Do. 4½% 1957-62	113½	115½	.....
Metro. Water 3 p.c. (a)	97	99	.....

DOMINION AND COLONIAL STOCKS.

Australian Com. 5 p.c. 1945-75	112	112½	.....
Do. do. 4 p.c. 1955-70	109	111	.....
Do. do. 3½ p.c. 1948-53	103	105	.....
Canada 4 p.c. 1940-60	109	110	.....
N.S.W. 5 p.c., 1945-65	112	112½	.....
Do. 4 p.c., 1942-62	102	104	.....
New Zealand 3 p.c., 1932-55	97⅝	97⅞	–⅛
Do. 5 p.c. Pref.	105	107	.....
Do. 3½ p.c., 1953-60	99½	100	.....
Nigeria, 6 p.c.,	129½	131½	.....
Queensland 5 p.c., 1940-60	107½	108	–⅛
South African 3 p.c., 1934-64	101	103	.....
Do. 3½ p.c., 1945-65	102¼	102⅝	.....
South Australian 5 p.c., 1945-75, 4.	111¾	112¼	.....
Do. 4 p.c., 1940-60	101	103*	.....
Victoria 4 p.c., 1940-60	101	103	.....
Do. 5 p.c., 1945-75	111½	112¼	.....
Western Australian 5 p.c., 1945-75,	111½	112	+⅛
4 p.c., 1942-62	102	104	.....

FOREIGN STOCKS.

M.U.—Sept. 21.

101½	Argentine 4 p.c. Rescn.,	100½	101½	–½
–	Austrian 3 p.c. Guar. Sterling Bonds	101½	103½	.....
97	Belgian 4 p.c. Bonds	96	98	.....
31½	Brazil 6½ p.c. S. Eds., '27	31½	32½	+½
90	Do. 5 p.c. Funding, '98	89⅝	90¾	.....
90	Do. 5 p.c. do., 1914	89¾	90¾	+¼
101¼	Chinese 4½ p.c., 1898..	100¾	101½	+¼
82½	Do. 5 p.c., 1912	82	83	+½
92½	Do. 5 p.c. Reorg. 1913	91½	92½	.....
94½	Chinese Imp. Ry. 5% Gld.	93	96	.....
78½	Do. Shanghai-Nanking 5 p.c.	76	80	.....
49½	Do. Tientsin-Pukow 5% 5 p.c.	48	52	.....
104	Czecho-Slovakia Bonds...	103	104½	.....
103½	Egyptian Unified	103	105¾	.....
70	French Loan 4 p.c.	20½	21	–⅛
46½	German 7 p.c.	88	89	+1/16
44½	Do. 5½ p.c.	45½	48½	+1¼
–	Do. Young 7 p.c.	85	86	.....
44	Greek 7 n.c., 1924	44	45	+1
34½	Do. 6 p.c. Stabs.	33	36	.....
22	Do. 8 p.c., 1914	21	24	.....
90	Italian Rentes	90	94	.....
83⅝	Japan 6 p.c., 1924	88	89	–½
84½	Do. 5½ p.c. Conversion	83	84	.....
44½	Mexican 5 p.c., '99	7	9	.....
–	Do. 4 p.c. 10-Y. Treas	7	9	.....
44	Peru 7½ p.c. Guano	40	45	.....
25⅜	Peruvian Corporation ...	2⅜	2⅞	.....
105⅜	Do. Pref.	10½	10¾	.....
78	Do. Debs.	69	71	.....
73½	Poland 7 p.c. Sterling..	72	76	.....
80½	Portuguese 3 p.c.	79½	80½	–½
2½	Turkish 7½ p.c., 1933...	2⅞	3⅜	.....

BRITISH RAILS.

56¾	Great Western	57½	58½	+1
–	Do. 5 p.c. Pref.	121½	123½	+1
28	Lon., Mid. & Scot. Ord..	28¾	29¼	+1
–	Do. 4 p.c. Pref.	56	58	.....
–	Do. 5 p.c. Red. Pref. ...	105	108	.....
–	Do. 4 p.c. Pref., 1923..	76	78	.....
13½	Lon., North-East. 5 p.c. Pref.-Ord.	13¼	13⅞	.....
6½	Do. Def.-Ord.	6⅜	6⅝	–⅛
–	Do. 4 p.c. 1st Pref. ...	75	77	.....
–	Do. 4 p.c. 2nd Pref. ...	29½	31	+¼
–	Lond. Trans. 5 p.c. "A"	133	136	+1
–	Do. 4½ p.c. "A"	124	127	+1
–	Do. "B"	127	130	.....
–	Do. "C"	106½	107½	.....
92¼	Southern Pref.-Ord.	92½	93¼	+⅛
22½	Do. Def.-Ord.	22⅝	23⅛	+¼
–	Do. 5 p.c. Pref.	121½	123½	+1

FOREIGN RAILS.

17½	Antofagasta Ord.	17	19	.....
–	Argentine G.W. Ord. ...	7	9	+½
–	Bahia Blanca & Guar. 8%	68	70	+½
16¾	Buenos Ayres Gt. Sthn.	16½	18½	+1
7½	Buenos Ayres & Pacific Ord.	7	9	.....
14	Buenos Ayres and W. ...	14	16	–½
–	Canadian National Guar.	87	90	.....
12¼	Canadian Pacific	12⅝	12⅝	–⅛
11¾	Central Argentine Ord...	12	14	+½
6	Do. Def.	6	8	.....
–	Central Uruguay Ord....	3	5	.....
1½	Cordoba Central New ...	1	2	.....
3½	Do. 1st Deb.	2⅞	3⅞	.....
7½	Do. 2nd Deb.	7	9	.....
–	Entre Rios Ord.	6½	8½	+½
–	Do. 6 p.c. Cum. Pref...	9½	11½	+½
–	Grand Trunk 4 p.c. Guar.	100	103	.....
–	Do. 5 p.c. Pref. Deb..	172	175	.....
6	Leopoldina	5	7	.....
10/0	Mexican Rails	1¼	2½	.....
25/0	Do. 8 p.c. Pref.	1	2	.....
10/0	Do. 6 p.c. Pref.	¼	¾	.....
68	San Paulo Ord.	67	71	.....
–	United Havana Stock ...	1½	3½	.....

AMERICAN RAILS.

–	Atchison	81	84	.....
45¼	New York Central	44	47	.....
–	Pennsylvania	38	41	.....
23	Southern Common	22	25	.....
–	Southern Pacific	42	45	.....
136	Union Pacific	134	139	.....

BANKS.

Bank of Australasia	9⅛	9⅝	.....
Bank of England	381	385	.....
Bank of Montreal	39	39½	.....
Bank of New South Wales	36	38½	.....
Bank of New Zealand	35/0	38/0	.....
Barclay's "A" Shares	11⅜	11⅝	.....
British Overseas	30½	32½	.....
Canadian of Commerce	31	33	.....
Chartered of India	15	15¼	.....
Hong Kong and Shanghai	102½	104½	+1
Lloyds	62/3	63/3	+0/3
London and S. American	5½	5⅝	.....
Marlins, £20 (£2/10 paid)	9⅛	9⅝	+⅛
Midland	10¼	10⅝	+⅛
National Discount "B"	18½	19	.....
National Provincial (£4 pd.)	14½	15⅛	+⅛
Royal of Canada	34½	36½	.....
Standard of South Africa	15⅞	15¹¹/₁₆	–⅛
Union of Australia	6¹³/₁₆	7⅛	–⅛
Westminster Bank	18/0	23/0	.....

BREWERIES AND DISTILLERIES.

M.U.—Sept. 21.

144/0	Bass, Ratcliff Ord.	143/0	145/0	+0/6
3/16	Brewers of Vancouver...	3/7½	4/1½	.....
18/0	City of London Def. (5/-)	17/6	18/6	.....
99/0	Courage Ord.	97/6	99/6	+0/6
106/3	Distillers Ord.	106/3	107/3	+0/9
144/6	Guinness Ord.	142/0	145/0	+0/6
124/3	Ind. Coope and Allsopp.	124/0	126/0	+1/0
—	Mitchell and Butlers ...	117/0	119/0	+1/0
100/3	South African Breweries.	98/6	100/6	+0/6
82/3	Walker (John) Pref. ...	33/9	34/3	.....
27/6	Walker (P.) & R. Cain Or.	27/0	28/0	.....
87/6	Watney Combe Def.	87/0	89/0	.....

DRAPERY AND STORES.

82/6	Barker (John)	82/3	83/3	+1/0
–	Burton (M.) Ord.	23/6	24/6	+0/1½
5/3	Cook, Son and Co.	4/9	5/9	.....
–	Gamage (A. W.)	29/0	30/0	.....
32/9	Harrod's Stores	32/6	33/6	.....
7/0	Harrod's (B.A.)	6/9	7/6	.....
29/9	Maple and Co.	28/3	30/3	.....
4½	Marks & Spencer (5/-)...	4⅜	4½	–⅛
–	Selfridges Pref.	30/0	31/0	.....
147/0	Woolworth Ord.	148/6	149/6	–0/6
32/0	Do. Pref.	31/6	32/6	.....

ELECTRIC SUPPLY.

–	Bournemouth and Poole.	77/0	78/0	.....
–	City of London	37/3	38/3	.....
37/6	County of London	34/3	35/3	.....
55/0	Edmundson's	44/3	46/3	.....
–	Electric Supply Corp. ...	58/0	60/0	.....
–	Lancashire	37/6	38/6*	.....
39/0	London Electric	39/0	40/0	.....
51/0	Metropolitan	50/6	51/9	.....
35/4½	North-Eastern	34/9	35/9	.....
–	St. James

FINANCIAL PARAGRAPHS

Ten Millions 3 p.c. Stock for L.C.C.

The London County Council makes an offer in our columns to-day of £10,000,000 3 per cent. Consolidated Stock, 1956-1961. The price of issue is £99 per cent., and the first payment of £1 10s. per £100 stock will be made on the 15th May, 1937. The first payment out of this issue will be the repayment of moneys temporarily borrowed in 1936 for financing the redemption of £3,800,000 of high interest-bearing housing bonds, and the balance will be applied to slum-clearing and to other purposes connected with housing or overcrowding, and the provision of open spaces around London. The list of applications will be opened and closed on Thursday, the 24th, and applications must be for multiples of £50, and no allotment will be made for less than £50. The Bank of England will receive applications on behalf of the London County Council. The Council has twice previously, in 1928 and in 1935, made issues of this magnitude, once partly for cash and partly for conversion, and once wholly for conversion. The largest issue of stock for cash only which the Council hitherto made was in 1926 for an amount of £7,000,000.

Sunbeam Wolsey, Ltd.

Although the Ordinary shares of Sunbeam Wolsey, Ltd., have been in the official Dublin Stock Exchange list for a long time, dealings only took place in them during the past few weeks. Bargains started in them at 54s., but a fair measure of interest brought the price up to 55s. 6d. This is a well-managed concern whose products are well known, and for which there is a good demand. For the year ended 30th June last a dividend of 10 per cent. was paid on the Ordinary, after the 6 per cent. Cumulative Preference shares had received 8 per cent. Actually as much as 15.8 per cent. was earned on the Ordinary. The chairman, at the general meeting, pointed out that the company had purchased new machinery which would increase the output and lessen the costs enormously. The full benefits were not fully reflected in last year's earnings, as the plant was only recently installed. Orders in hand for the current year are in excess of last year. The supplies of good local Ordinary shares are rather limited at present, and the demand is fairly large. Sunbeam Wolsey Ordinary at anywhere round 55s. 6d. looks very attractive, as the return at this level works out at about £5 14s.

Legal Tender Note Fund

The amount of legal tender notes outstanding on September 19 was £8,288,404 10s., compared with £8,302,406 on September 12. The amount issued during the week was £104,506 10s. and the amount redeemed £118,508.

Consolidated Bank Notes

The following is the return of consolidated bank notes outstanding during four-weekly period ended 12th September, 1936:—

	Quota. £	Daily Average £
Bank of Ireland.....	1,760,000	1,151,073
Hibernian Bank.....	550,000	550,000
National Bank.....	1,318,000	1,089,910
Northern Bank.....	180,000	144,982
Munster and Leinster	900,000	900,000
Provincial Bank.....	649,000	532,029
Royal Bank.....	273,000	273,000
Ulster Bank.....	370,000	299,071
	£6,000,000	4,970,055

The above figures do not include notes deemed to be consolidated bank notes in accordance with Section 60 (4) of the Currency Act, 1927. On the 12th September, 1936, these amounted in the aggregate to £1,016,327. (On August 15th this figure was £1,020,172.)

Liffey Transport and Trading Co.

Among the new companies recently registered in the Free State is the Liffey Transport and Trading Company, Limited, which is described as a public company, registered on September 18th last. The nominal capital of the company is £1,000,000, divided into 1,000,000 Ordinary shares of £1 each, of which 10,000 shall be called "A" shares. The names of first directors are not stated. The following have also been registered:—James Fox and Company, Ltd. (nominal capital £15,000); MacGrath Brothers (Blinds), Ltd (nominal capital £5,000).

U.S. Copper Price

Mr. L. S. Cates, president of the Phelps Dodge Corporation, which in 1935 produced 176,875,836 lbs. of copper, who has just returned to New York from a visit to Europe, takes an optimistic view of the copper-producing industry. He says he is satisfied with the present domestic price. "There is a good healthy copper market in the United States at the present time," he told a reporter, "so why try to stifle it? Furthermore, there is every indication that domestic copper consumption will increase as utilities re-enter the market, forced by the steadily rising consumption of electric power."

Unilever Crews Not to Accept New Jobs

A Reuter telegram dated Oslo, Tuesday, says officers and men from Unilevers two last whaling expeditions met at Sandfjord last night. They decided that, as the company had announced its intention of retaining only 50 per cent. of last season's crews, they would not accept the jobs offered until guarantees had been given that the company would comply with the terms of the recent wages agreement, particularly with regard to re-employment. An official of Unilever told Reuter that the company decided some time ago to re-engage only a portion of their previous crews, nearly all of whom were Norwegians. They intended to replace the Norwegians whose services were not retained by British seamen. Apparently, he said, the Norwegian Seamen's Union did not like this idea.

Initial Services

Mrs. A. M. Beaumont, of Boscombe, has written a letter to Initial Services expressing her opposition to the proposed issue of 60,000 shares on bonus terms. The resolution, which will be considered at the company's meeting to-day, provides for the issue of the shares at par to the directors, selected members of the staff in responsible posts and the trustees of a benevolent fund for the lower-paid members of the staff. It is stated in the letter that particulars of the present fees and emoluments of the directors and their selected members of the staff have not been provided. Mrs. Beaumont suggests that an opportunity be offorded to the shareholders attending the meeting to appoint a sub-committee to inquire into the matter.

Dutch Rubber Duty Raised

The extraordinary export duty on native rubber in Dutch East Indies has been increased from 36 florins per 100 kilogrammes to 37. The last advance was on July 9th.

MOTORS AND TEXTILES

BIRMINGHAM

Motors healthy in tone. Standards 118/3. Meadows 6½. Hudsons 49/9, and Dunlops 35/-, all higher.

Alvis	11/1½	Lucas	72/6
Austins	22/-	Napiers	13/10½
Do. A	48/6	Raleighs	63/3
Bluemels	40/-	Rileys	49/-
Dennis	38/9	Rolls	8½
Enfields	27/6	Rovers	29/10½
Fords	33/-	Singers	5/9
Humbers	20/10½	Triumphs	7/9
Leylands	110/6		

MANCHESTER

Moderate support for Textiles. Calicos and Spinners firmer.

Bleachers	5/9-6/	Velvets	4/-4/6
Dyers	7/6-8/-	Spinners	8/-8/6
"Rubbers"	6/-6/3	Henrys	13/3-13/6
Calicos	8/3-8/9	Turner & Newall	96/9-97/3
Coats	52/6-53/-		
Courtaulds	54/-54/3	Wall Paper Def.	51/3-51/6
Dunlops	35/-35/6		
Cottons	42/6-43/6		

INSURANCE SHARES

BUSINESS DONE IN LONDON.—Atlas, 15/7. Com. Up., 10½; L. and Lan. Fire, 36½. Law Fire, 7/6 (fully paid), 17/6; Prudential, 37/-. "B" £1 (4/- paid), £5 9/6; Royal Exchange, 11½; Royal Ins., 91½. Sun Insurance, 94/6. Sun Life, 8½.

BUSINESS DONE IN LIVERPOOL.—Guardian, 15½. North British, 14, 13½xc; Northern, 21¾. Phœ., Prudential "B" Shares, 110/-. Royal, 93½. Scottish Union, 19½; Sun Life, 8½.

FOOD AND PRODUCE MARKETS

Manchester—Slow trade for fat Cattle, and good demand for best Lambs. Derby—Lambs in strong request. Cambridge—Fair demand for Cattle. Dublin—Fair prices for Fish, Eggs dearer, and Grain unsettled. London—Tin lower, Copper active, Rubber dearer, and Wheat cargoes advancing.

CATTLE.

DERBY.—Handy heifers 7d. to 7½d., heavy 6½d., young cows 6d., thirds 5d. Sheep—Average show; demand quiet; light-weights 10d., heavy 9d., ewes 6d.; lambs plentiful; good demand, 11d. to 1/-. Calves—Average, trade indifferent; 8d. to 10d. lb. Pigs—Good supply, and firm. Porkers 14/6, baconers 13/6; sows 9/6 per score.

CAMBRIDGE.—Beasts, 398. Beef—1st 38/-, 2nd 36/6, 3rd 32/6. Sheep, 570. Mutton—1st 11d., 2nd 9d. Lamb—1st 1/2, 2nd 1/-. Pigs, 1,194. Bacons 13/-, cutters 13/6, porkers 13/6. Calves, 132. Fat cattle—A small show and slightly cheaper. Store beasts a fair demand. Fat sheep and lamb prices unaltered on the week. Fat pigs in short supply, baconers unchanged, cutters and porkers dearer. Store pigs a good trade. Veal calves—Last week's quotations repeated. Rearing calves again lower.

MANCHESTER.—On offer: Beasts, 1,098, increase 87; sheep and lambs 5,518, increase 1,074, and 28 pigs. Irish entries included 202 fat cattle, increase 35; 148 sheep and lambs, decrease 31, and 55 dairy cows, increase one. Only moderate demand experienced for good supply of fat cattle at about unchanged prices. Best lambs were rather scarce, and met with a good clearance, but others were a slow sale. In fat cattle, best heifers quoted 7d. to 7½d.; other first grade heifers and handy weight bullocks, 6½d. to 6¾d.; strong bullocks, 6d. to 6¼d.; good fat young cows up to 6d.; Irish lambs, 11d.; best Welsh, 1/0½ and occasionally 1/1; others, 11d. to 1/-; ewes, 6d. to 7d. per lb.; cows suitable for dairy purposes, £17 to £21 per head.

DONNELLY, DUBLIN, LTD.

EXPORT PORK PRICES.

Pigs under 6 stone ... 55/- per cwt., dead-weight.
" " 7 " ... 53/- " "
" " 9 " ... 51/- " "
Sows ... 26/- " "
Bacon Pigs not wanted until 1st October. September quota filled. Porkers accepted every day.—(Advt.).

GRAIN.

DUBLIN.—Market unsettled, the few samples on offer being insufficient to warrant prices.

FLOATING GRAIN CARGOES (The Baltic).—WHEAT—The cargo position remained firm, and prices were further advanced, following stimulating North American advices, and a large trade in Canadian descriptions on European account, including Italy. Sellers showed more reserve, but buyers inclined to pause, as immediate requirements are mostly filled. Manitoba sorts advanced by 9d. to 10½d. per quarter dearer, and Australian also Indian, 6d. higher. No. 1 Northern Manitoba Atlantic shipment early October sellers 59/6, No. 2 ditto 58/10½. No. 1 Northern Manitoba Churchill early October 59/3, No. 2 do. 58/9. West Australian October 40/-, Australian all ports new crop December-January also January-February 37/9, South Australian and/or Victorian October 39/9, choice white Karachi October-November 39/9. Parcels firmer and generally offered. Canadian grades 7½d. to 1/- per quarter dearer. Indian and Australian also Plate, 6d., and Danubian 3d. No. 1 Northern Manitoba-Vancouver October sellers 39/7½, No. 2 ditto 39/-, No. 3 37/10½, No. 4 Manitoba do. 37/10½, No. 5 do. 36/9, No. 1 Northern Manitoba Atlantic October 39/4½, No. 2 do. 38/10½, No. 3 38/1¼, No. 4 Manitoba do. 37/3, No. 5 do. 36/1¼, South Australian afloat 40/-, New South Wales September-October 40/-, Rosafe 65¼lb. new crop January-February 34/9, choice white Karachi October-November 39/6. Danubian on sample October 33/- to 34/6 per quarter of 480lb. c.i.f. terms. MAIZE cargoes steady, but buyers indifferent. Plate afloat sellers 23/7½, September 23/6, October 23/1½, November, also December 23/-. Parcels quietly steady. Plate afloat sellers 23/3, October 23/10½, November, also December, 22/9 per quarter of 480lb. c.i.f. BARLEY quiet but steadier. Parcels of Plate 61/62 kilos old crop October sellers 20/1¼, 64-65 kilos new crop January-February 19/6, Iraqian December 19/6, Danubian October 19/9, No 3 Canadian-Western Atlantic September-October 25/9 per quarter of 400lb. c.i.f., Californian superior September-October sellers 39/ per quarter of 448lb. c.i.f. OATS firm at 1d. to 3d. per quarter advance for Canadian qualities; with Plate unaltered and demand restricted. Parcels of No. 2 Canadian-Western Atlantic October sellers 22/-, No. 3 do. October 20/7½, No. 1 Canadian feed Atlantic October 20/-, f.a.q. quality new crop January-February 13/9 per quarter of 320lb. c.i.f.

LIVERPOOL.—WHEAT—Chicago and Argentine markets were disappointing, and forward deliveries of wheat here showed a fair decline at the outset, further declined on freer offerings, with moderate fluctuations, until a considerable loss from Monday night had been registered. Then prices improved on some covering of March options, and aided by encouraging late afternoon Argentine cables, final rates being decidedly over worst point, though marking a fair loss on the day. C.i.f. parcels neglected, nominally 6d. to 8d. dearer. No. 2 Manitoba first half Oct. quoted 38/9 and South Australian Sept. 40/3 per qr. C.i.f. parcels River Plate maize 3d. lower. Oct.-Nov. Dec. sold at 22/4½ per qr. Wheat on the spot quiet and favouring buyers. MAIZE—Spot parcels quiet at 5/2½ per cental River Plate. FLOUR 6d. dearer. Straights run now 32/6 per 280lb. ex mill. Graded wheat futures opened 1d. per cental lower, then fluctuated moderately, at one time showing 1d. decline, but in the end ruled steady and 1d. to 2d. under Monday night. Sales 900 loads. Values—Oct. 7/11, Dec. 7/10½ and March 7/6¾ per cental.

PROVISIONS.

LIVERPOOL.—BACON—Continental remains very scarce, especially Danish which is more or less nominal, and would bring considerable premium if anything available, while other selections are round about official prices. Danish 98/- to 104/-, Swedish and Dutch 94/- to 100/-, Polish 85/- to 92/- per cwt. Canadian quietly steady at 87/- to 91/- for lean Wiltshire, 84/- to 88/- prime, and 77/- to 80/- for Cumberland. Irish being less freely offered at 95/- to 100/- and American bellies scarce at 78/- to 80/- per cwt. HAMS steady and in moderate demand at late rates. LARD on the spot 6d. to 1/- lower, and dull thereat. American refined now 59/- to 61/-, Argentine and Brazilian 58/- to 60/-, Canadian and Dutch 58/- to 59/-, Polish 59/- to 60/- per cwt. CHEESE quiet and 6d. to 1/- lower. Canadian white reduced to 70/- to 74/-, coloured 69/- to 73/-, New Zealand white 68/6 to 71/6, coloured 66/6 to 69/6 per cwt. BUTTER neglected. Danish and Swedish unchanged, but other makes reduced 2/- to 3/- per cwt. Irish, New Zealand first grade, Canadian, Siberian and Dutch all 100/- to 104/-, New Zealand finest and Australian 101/- to 105/- per cwt. EGGS firm and partially dearer. Irish Free State extra selected 14/-, selected 13/3, mediums 11/3, pullet 9/6, duck 11/6; Northern special 17/9 standard 17/-, selected 14/-, duck 12/-, and English new laid standard 17/- per 120.

MANCHESTER BUTTER.—Continental makes quietly steady, but Irish creameries and Colonials show a decline as compared with last week. Choicest qualities quoted—Danish, 124/- to 127/-; Swedish, 116/- to 118/-; Finnish, 115/- to 118/-; Dutch, 104/- to 106/-; Irish creamery, 102/- to 105/-; New Zealand, 102/- to 105/-; Australian, 102/- to 105/-. BACON—Market firm for all cures at premium prices. Irish, 95/- to 100/-; English, 91/- to 100/-; Danish, 101/- to 109/-; Swedish, 95/- to 103/-; Polish, 84/- to 93/-. LARD quiet and easier; English refined, 65/- boxes, delivered; American, 60/- to 61/6. CHEESE—Cheshire in moderate consumptive demand; Colonial steady; New Zealand white, 69/- to 71/-; coloured, 67/- to 69/-; Canadian, 70/- to 72/-. EGGS—Market firm and in favour with sellers. Irish Free State extras, 14/6; selected, 13/9; mediums, 11/6; duck, 12/6; English selected, 17/3; Northern Ireland specials 17/6; standards, 16/9; selected, 14/5; Danish, 151lb., 13/6; Finnish, 161b., 11/6.

MANCHESTER GAME AND POULTRY.—Grouse continue scarce and firm, young birds being quoted at 7/6 and old 5/- per brace. Fair supplies of dead poultry meet with steady demand, and late rates fairly well maintained. English and Irish chickens 9d. to 11d., fowls 7d., ducklings 10d. to 1/-. Argentine turkeys 11d. per lb., rabbits in better supply; best trapped, 1/10 to 2/- couple; brown hares, 2/- each.

MANCHESTER MEAT.—Home-killed beef: Sides 5½d. up to 6¾d., small Welsh lambs round 10½d., others 9½d. to 10d., ewes 5½d. to 6d., porket pigs up to 9d., cutters 7d. to 8½d. Frozen ox: hindquarters 3¾d to 5¾d., crops 2¾d. to 2½d. Mutton: wethers 4½d. to 4¾d., ewes 4d to 4½d., lambs 6½d. to 7¾d., New Zealand and Australian pigs 6½d.

DUBLIN FRUIT AND VEGETABLE.—Imported fruits in moderate supply, with demand steady at:—Apples: English desert 17/- box, Australian and New Zealand 10/- to 15/-, U.S.A. 16/- to 21/-; Cape oranges 20/- to 24/- case, Brazilian 17/- to 20/-; lemons 50/- to 66/- case; Belgian grapes 1/ to 1/2 per lb., muscats 1/9, Dutch 5/- to 7/- tray californian pears 22/- to 24/- box, comice 27/-; English plums 6/- chip; Dutch melons 9/- box. Vrlencia 18/- to 22/- case; pineapples 3/- to 5/ each; Californian grape fruit 18/- to 24/- case Cape 14/- to 16/-; Dutch tomatoes 5/6 box; Spanish onions 14/- to 16/- case, and Dutch 9/- bag. In the home-grown section supplies were under average, but, with buyers in a cautious mood, values showed little improvement at:- York potatoes, large load, small 4/- to 9/6; swedes 1/9 to 2/ per cwt.; peas 2/- to 5/- bag; cauliflowers 1/ to 2/- dozen, seconds 3d. to 6d.; lettuce 3d. to 1/-; cucumbers 3/- to 4/-; sprouts 2/- to 5/- chip beet and carrots 1/- to 1/6 dozen bunches; turnips 4d. to 6d. bunch; parsnips 2/- to 5/- bag; onion 3d. to 6d. bunch; celery 2/- to 5/-; mint thyme and sage 1d to 2d.; spinach 1/- to 2/- bag runner beans 3d. to 4½d. per lb.; tomatoes 4d. to 9d.; plums 2/ to 3/-, extra 5/- to 6/- chip, damsons 1/- to 1/6; pears 3/- dozen; peaches 2d. to 10d. each; apples 9d. to 1/2 chip 3/- to 6/- keg, 6/- to 15/ barrel and horse radish 1/6 bunch.

J. J. LIGHTFOOT & SON, M.I.A.A., Auctioneers of All Classes of Fruit, Flowers, and Vegetables
MARY'S LANE & GEORGE'S HILL, DUBLIN.

DUBLIN POTATO.—Supplies continue small, with demand equal to a clearance around 4/- to 4/6 per cwt. for best table classes.

DUBLIN POULTRY.—Supplies well up to average for season. Fair number of buyers in attendance, but more cautious mood, late rates being barely maintained at:—Chickens 8d. to 9d. per lb., large fat hens 2/ each, others 1/- to 1/6; fatted ducks 8½d. to 9½d. per lb.; seconds 1/6 to 2/- each, old 6d. to 1/-; turkeys 1/- to 1/3 per lb., fat geese 6d., stubble 2/- to 2/6 each; hare 1lb., fat geese 6d., stubble 2/- to 2/6 each; hare 1lb., rabbits 5d. to 6d., and grazers 5d. to 7d. each.

DUBLIN BUTTER AND EGG.—Creamery supplies continue good, with demand steady at 145/ to 147/- per cwt. Practically no secondary butter on offer, except a few small lots of farmers', which was readily placed at 1/ to 1/1 per lb. Egg market firmer on shorter supplies, all fresh reliable quality being readily cleared in the following prices:—Extra heavy grade hens 13/9 to 14/3 once lots, ordinary and ungraded 12/9 to 13/3, medium 11/- to 11/3, trade smalls, etc., 7/9 to 9/3 and select duck 11/- to 11/6 per 120.

DUBLIN FISH.—Satisfactory supplies included 126 boxes mixed catch from two steam trawlers, 20 chests lobsters, 60 boxes herrings, 80 boxes mackerel, and a small amount from country and local senders. Demand fair at:—Lobsters 12/6 to 15/- per 13 large, medium 5/- to 8/-, small 1/- to 3/-; soles 17/6 to 20/- per 9 pairs large, medium 8/- to 15/-, slips 1/- to 4/-; turbot 1/- to 5/- each, brill 1/- to 2/-, herrings 10/- to 12/6 box, mackerel 4/- to 6/-, plaice 20/- to 50/- half box, cod 40/- to 60/- whiting 8/- to 40/-, ling 10/- to 12/6, ray 10/- to 18/-, hake 30/- to 70/-, pollock 18/- to 26/-, conger eels 5/- to 10/-, gurnard 3/- to 4/-, and white soles 28/- to 35/-.

PRODUCE.

LONDON.—SUGAR—Steady trade in British goods at late decline. Deliveries to the trade continue on a liberal scale. Foreign 96 per cwt. raws September-October to the United Kingdom sellers 4/3 c.i.f. Terminal easier, but with quite active movement. December sold 4/2½ to 4/2¼, October 4/2¾, March 4/4¼ to 4/4, May 4/5, August 4/6¼ to 4/6 per cwt. COFFEE—Only a small off-take from the spot at late rates. COCOA generally quiet. Accra G/F new crop 33/7½ per 50 kilos c.i.f. Terminal January sold 33/4½, March 34/- to 33/9, May 34/4½ to 34/3, July 35/1½ per cwt. SPICE—Pepper market idle, and forward quotations nominally unaltered. Cloves steady, quiet. Sago flour held for 9/7½ per cwt. c.i.f. TEA—Ceylon auctions totalled 24,392 packages. These aroused good competition, and on balance prices showed no material change. Pekoe sold 11¾d. to 1/7½, broken 1/- to 1/1, Orange 1/0¼ to 1/1¾, broken Orange 1/- to 1/10, Fannings 1/- to 1/5½. RUBBER fully steady. Sheet spot sold 7¾d., October 7½d. to 7¾d., November 7¾d., December 7 15/16d., January-March 7¾d., April-June 7 15/16d. For shipment, Estate sheet afloat Continent sold 7 15/16d., October-November to New York at 7 15/16d. per lb. c.i.f. UERF—Manila idle, v. f.g.f. grade September-November sellers £26 5/-, "L1" £25 10/-, "L2" £19 10/-, "M1" £21 15/- c.i.f. SISAL—African remains in a quiet state. No. 1 October-December quoted £26 15/-, No. 2 £26 2/6, No. 3 £25 10/- c.i.f.

OILS—Linseed quieter. Spot (small lots) sellers 27/9, October 25/3, November-December also January-April and May-August 25/4½. Rape quiet. Crude spot 34/6, refined 35/6. Cotton dull. Egyptian naked spot 28/6, common edible 32/-, deodorised barrels 36/6. Soya slow. English crude naked spot 32/-, deodorised barrels 38/6. Cocoanut steady. Ceylon white drums spot 25/-, October-March 25/10½; English deodorised barrels 32/-. Groundnut quiet. English crude naked spot 36/6, deodorised barrels 43/-. Turpentine steady. American spot 38/9. Rosin steady. American grade B 15/3, F/G 15/6 per cwt.

OILSEEDS—Linseed market quiet, and prices barely steady, following lower Argentine options. Plate to Hull September also October sellers £11 16/3, new January-February also March £11 3/9; Calcutta to Continent September-October 12/6; Bombay to London September also October £13 17/6, November also December £13 18/9. Rapeseed steady. Toria September-October also October-November £12 17/6. Cottonseed dull. Egyptian black to Hull September new £7 12/6, October £7, November also December £6 17/6, January £6 15/- (white nominally 5/- per ton less, respectively). Groundnuts declined on selling pressure. Coromandel September also October £14 13/9, November £14 8/9, new December £14 3/9, January-February also March £13 18/9. Soya beans idle. Manchurian to Continent afloat £9 7/6, October £8 11/3, new November £8 2/6, December £7 18/9. Unstoreed slow. Bombay September-October also October-November £12 11/3; Calcutta September-October £12 16/3 per ton c.i.f. JUTE market continued quiet, and quite lacked any new feature. Only minor price changes occurred. Firsts September-October sold £17 2/6, October-November quoted £17 2/6, November-December £17 5/-. December-January buyers £17 6/3, Lightnings September-October sellers £16 7/6, Hearts £15 7/6, Daisee £13 11/3, Fossa £16 15/- c.i.f. Market for Calcutta Hessians and Twills dull and unaltered. SHELLAC easier. T.N. spot 48/- to 53/-, October 48/-, December 49/-, September-October c.i.f. 47/6.

LIVERPOOL.—CANE SUGAR dull; sellers basis 96 deg. pol. parcels 4/3 per cwt. September-October shipments c.i.f. to U.K.; refined descriptions steady and unaltered. COCOA—Spot offerings of West African continue poor; forward shipments steadier, but slow of sale; sellers good fermented Accra new cron November-January, December-February 34/-, and Lagos f.a.q. for the same shipments sellers 35/-, with buyers of both descriptions at 6d. less c.i.f. Continent per 50 kilos. JAPANESE PEAS—Spot parcels of new crop continue in slow demand, without quotable change at £18 10/- per ton. RICE BRAN—Forward shipments of Burma steadily held for £5 2/6 per ton October-November ex ship terms.

OIL CAKES—The demand for imported descriptions is forward shipment position continues quiet, but prices steady and unaltered. American Linseed quoted £7 12/6, September-October River Plate (round) £8 12/6 October-November, and scarce; Indian expeller £7 17/6 September-December, all c.i.f. Egyptian undecorticated Cottonseed for September-October remains at £4 10/- ex ship terms. Linseed—River Plate quiet, with £11 17/6 per ton nominally quoted for September-October shipments. Cottonseed—Values of white woolly sort steady, and unaltered at £4 15/- to £5 5/- per ton forward shipments ex ship terms, according to position and quality.

PALM KERNELS quiet, and a shade easier; sellers October and November shipments at £12 6/3, and buyers of both positions at 2/6 per ton less; later 2/6 per ton easier. PALM KERNEL OIL steady, and crushers' prices show no change at £24 for crushed crude, £25 15/- extracted crude, £26 10/- and £30 per ton deodorised. all naked ex mills Liverpool. COPRA OIL steady and unaltered; crushed crude quoted £25 per ton naked ex mills Liverpool. GROUNDNUT OIL—Local-made deodorised steady, and maintained at £37 per ton naked ex mills. COCOANUT OIL—Forward shipments quietly steady, with £24 asked for white Ceylon in drums, and £23 per ton for Straits, c.i.f. to Liverpool.

SEED OILS—Cottonseed steady at 33/- for common edible, and 35/- deodorised net naked. Soya deodorised continues at 34/- naked. Linseed remains steady at 30/6 for raw and 32/- per cwt. boiled on spot in barrels, all ex mills Liverpool. PALM OIL fully steady, but quiet; sellers soft oils September-October, and later shipments at £20 12/6, with transit option, and 2/6 per ton less ex quay terms. TALLOW—South American beefs continue steady, with 23/- to 24/6 quoted according to brand c.i.f. September-October shipment. Business reported in Australian beefs at 24/6 October shipment to Continent, Australian to arrive steady, with 24/6 c.i.f. asked for good colour mixed; business reported in Australian beefs at 24/- per cwt. c.i.f. for October-November shipment to the Continent.

MISCELLANEOUS.

DUBLIN HAY AND STRAW.—Hay supplies fair, with quality somewhat disappointing, there being few loads of strong classes to pick from. Usual attendance of buyers for best classes at firm rates, after business partook of a slow, dragging nature, with many loads of inferior quality on hands at a late hour, when values were:—Best first crop 3/3 to 3/6 per cwt., second and third 2/9 to 3/-; strong old meadow 2/3 to 2/6, softer 1/8 to 2/-, and a few loads of last year's crop 4/3. Straw supplies small, with odds on the scarce side. Fair number of buyers about, with last day's prices repeated for best classes. Wheaten 1/- to 1/3 per cwt., and oaten 1/6 to 1/9.

LONDON METALS MARKET

TIN LOWER—COPPER ACTIVE.

TIN—Market quiet and prices easier on pressure to sell. On balance official quotations were 55/- to 60/- per ton lower for cash and 42/6 forward. Standard cash quoted £195 5/- to £195 10/-, three months £193 5/- to £193 10/-; settlement £195 5/-. Sales 200 tons; cash at £195 15/- to £195 5/-, three months £193, £193 15/- and £193 10/-. English ingots quoted £195 5/-. East sold £196 8/9 c.i.f. COPPER easier, but an active demand prevailed at the lower levels. Official quotations marked a decline of 5/9 to 5/- per ton for cash and 3/9 forward on balance. Standard cash quoted £38 19/9 to £39, three months £39 3/9 to £39 5/-; settlement £39. 1,600 tons changed hands: cash at £38, three months £39 5/-. Electros quoted £43 10/- to £43 15/-, wire bars £43 15/-. Best selected £42 10/- to £43 15/-, strong sheets £72. LEAD slow and values easier. 1,500 tons sold: good soft foreign pig December £18 2/6; settlement £18 2/6. English soft quoted £20 5/-. Australian sellers £18 11/3. SPELTER met a good demand and tone fully steady. 1,600 tons sold; November £14 2/6, December £14 5/-; settlement £14 2/6. SILVER idle. Cash also three months quoted 21d. to 21 1/16d.; settlement 21d. fine ounce. ANTIMONY firm. English regulus spot £65, Chinese ditto spot £54, September-October £44 to £45, crude ditto £25 per ton c.i.f.

SECOND SESSION—Tin dull. 40 tons sold; cash buyers £195 5/-, three months sold £193 10/-, closing buyers £193 5/-. Copper quiet. 250 tons sold; cash buyers £38 18/9, three months sold £39 3/9 to £39 5/-, closing buyers £39 3/9, and October sold £39 1/3. Lead slightly easier. 200 tons sold; good soft foreign pig October £18 1/3, December £18 2/6 to £18 1/3. Spelter active. 800 tons sold; December £14 6/3, January £14 6/3, October £14 1/3. Silver neglected.

WOOL

PRICES FIRM IN SYDNEY.—Prices were fully firm for all classes of wool at yesterday's sale at Sydney. Yorkshire, Germany and France were the chief buyers. The catalogue, which was an average one, totalled 12,155 bales, and 10,525 were sold at auction. The number of bales sold privately was 747. The average prices obtained at last week's wool sales at Brisbane were greasy wool £17 11/1 a bale and 13.01d. a lb. Scoured wool £17 4/6/11 a bale and 20.37d. a lb.

LONDON SALES.—Two catalogues were offered, totalling 10,727 bales, comprising 536 New South Wales, 1,283 Queensland, 550 Victorian, 284 West Australian, 467 South Australian, 5,611 New Zealand, 114 South African, 154 Kenya, 1,709 English, 5 Spanish, and 14 sweepings. Offerings cleared readily to a brisk demand from home and Continental buyers, and a firm tone governed the market Compared with the final rates of last series best merinos ruled 5 per cent. higher, other grades unaltered: cross-breds, fine greasy, 5 per cent. up, medium and coarse 10 per cent.; slipe, fine, 5 per cent., lower grades 5 per cent. to 10 per cent. dearer; Cape, par to 5 per cent. dearer. The following were some of the chief prices realised:—New South Wales—Greasy merino combing, 20d.; Queensland—Scoured merino combing, 27½d.-30d., Peece 28d.-29d., necks 25d.-25½d., broken 25¼d., pieces 20d.-25d., bellies 19d.-19½d.; Victorian—Scoured merino combing 18½d.-24½d., comeback combing 22½d.-24d.; West Australian—Scoured merino 24½d., pieces 25d., locks 23d.; South Australian—Scoured merino combing 17½d.-24½d., New Zealand—Scoured merino combing 23½d.-25½d., quarter-bred combing 18½d.-24d., greasy half-bred 13d.-16d., greasy cross-bred 11½d., slipe half-bred lambs 12½d.-17d.; South African—Snow white 24½d.; English—Greasy 9d.-12½d. per lb.

Among other well-known people who are sailing for England in the liner Queen Mary to-day are Mrs. Beryl Markham, the heroine of the recent East to West trans-Atlantic flight; Mr. John Masefield, Lord and Lady Stonehaven, Lord Fermoy and Lord Ponsonby.

The Japanese Cabinet has approved a plan of taxation reform estimated to increase the revenue by 200,000,000 yen next year, and by 300,000,000 in subsequent years. The Stock Market turned weak on the announcement of the plan, declines of from one to six points being registered along the whole front.

THE AMERICAN MARKETS

WALL STREET RESUMES ITS ADVANCE

REUTER'S TELEGRAMS.

NEW YORK, Tuesday.

Impressed by the American outlook for the autumn, the demand made by Wall street operators—though still of a selective nature—was more aggressive. A number of the prominent issues, however, failed to keep the pace. The general list ended with gains touching one dollar on a turnover of 1,550,000 shares.

The market closed firm with gains of fractions to one dollar in the Industrial Motor, Rubber, Chemical, and "Wet" groups. Particular brightness was shown by Allied Chemical, Johns-Manville, Auburn Automobile, Douglas Aircraft, Detroit Edison, and Phillips Petroleum. On the other hand, heaviness was apparent in Case, Business Machine, and Atchison.

Sterling exchange opened at 5.06⅜. The rate in the afternoon was 5.06¼, and closed at 5.07⅜-7/16 higher than the previous day's close. Silver was unchanged at 44¾.

	Tue.	Mon.
Call Money	Steady	Steady
London Cables	5.07⅜	5.06⅜
London 60 days' sight	5.06⅜	5.05⅞
London Bankers' do.	5.06⅜	5.05⅞
London Com. do.	5.06⅜	5.05⅝
Montreal Cables	5.06⅛	5.06
Paris Cables	3.58⅜	3.58⅜

Parity	Stocks	closing bid Tue	Mon
80⅜	Atchison Topeka Santa Fe	81½	83⅛
100⅝	Do Preferred	102	102
25⅞	Baltimore and Ohio	23½	23⅝
13⅛	Canadian Pacific	12¼	12⅜
27¼	Illinois Central	27⅜	27⅜
9⅜	Louisville and Nashville	9¼	9⅜
33¼	New York Central & Hudson R	31⅞	32
22411/16	Norfolk and West Com.	276	276
30⅝	Pennsylvania Shares	30⅞	30¾
47⅛	Reading Shares	48¼	48
43⅜	Southern Pacific	44	43⅝
23⅛	Southern Railway	23⅝	23⅛
135⅜	Union Pacific	137	138
95⅛	Do Preferred	96½	96⅛
	INDUSTRIALS.		
33½	American Loco.	34	33¼
123⅛	American Can	125¼	124
81⅞	American Smelting	83	83
22111/16	American Radiator	23	23
39⅞	Anaconda Copper	40	39⅞
33⅛	Auburn Auto	33½	31¾
69¼	Bethlehem Steel Com. Stock	70½	70¼
115	Chrysler Corporation	116⅝	115
41111/16	Consolidated Gas (New York)	42½	42¼
45⅞	General Electric	46½	46⅞
80⅛	General Motor	81	81
61⅞	International Nickel	62	61⅝
12516	Do Telephone & Telegraph	12½	11¾
48⅞	Kennecott Copper	49¼	49
90¼	McKeesport Tinplate	92	91
48⅜	Mack Trucks (U.S.)	49½	50⅛
9¼	McKesson and Robbins	9⅞	9⅞
49⅛	Montgomery Ward	49⅞	50¼
12516	Packard Motors	12⅝	12½
52⅜	People's Gas	53½	52⅞
10⅜	Radio Corporation	10¾	10⅞
—	Royal Dutch Petroleum	—	—
—	Shell Transport and Trading	—	—
23716	Shell Union Oil	23½	23⅜
21⅜	Timken Detroit Axle	21⅝	21⅝
30⅜	U.S. Rubber	32	30⅝
70⅜	United States Steel Common	71¾	71⅜
13612	Do Preferred	138	137
13116	Warner Bros Pictures	13⅛	13⅜
43⅜	Westinghouse Air B	44¼	43¾
53⅞	Woolworth Company	54⅝	54½
—	Silver Commercial Bars	44¾	44¾
12⅜	Brazilian Traction	12¾	12¾
30116	Brit. American Tobacco Coupon	31	31
7	Hydro. Electric	7⅛	7⅛
26⅞	Technico'or incorporated	27¼

SHIRTS & PYJAMAS
KENMAC SHIRTS, 7/9; SPORTS SHIRTS, 8/6; "K & P," 18/6;
KENNEDY & McSHARRY LTD.,
Westmoreland St, and D'Olier St., Dublin.

The Irish Times.

WEDNESDAY, SEPTEMBER 23, 1936.

THE PERFECT COMBINATION FOR IDEAL MOTORING!
ONE OF THE LATEST FORD MODELS
purchased from us and backed up by
OUR UNEQUALLED AFTER-SALE SERVICE!
SMITHFIELD MOTOR CO. LTD.,
SMITHFIELD, DUBLIN. 'Phone 22321 (5 lines).

AUCTIONS.

CORRIGAN & CO.'S SALES

TO-DAY (WEDNESDAY), at 2.30 p.m.,
IN ESTATE SALEROOMS, 4 GRAFTON STREET.

EXECUTORS' SALE—PATRICK A. DICKSON, Deceased.

LOT 1—5 EAGLE HILL TERRACE, TERENURE.
LOT 2—6 EAGLE HILL TERRACE, TERENURE.
LOT 3—7 EAGLE HILL TERRACE, TERENURE.
LOT 4—EAGLE HILL HOUSE, TERENURE.
LOT 5—WELL-SECURED PROFIT RENT OF £29 9/-.
Payable out of 1, 2, 3, 4, 5, 6, 7 Eagle Hill terrace; "Eagle Hill House," and "Eagle Hill Villa." P.L.V., £154.
LOT 6—50 PARK AVENUE, SANDYMOUNT.
LOT 7—137 STRAND ROAD, SANDYMOUNT.
LOT 8—133 STRAND ROAD, SANDYMOUNT.

Messrs. COLLIS & WARD, Solicitors, 13 Clare street.

EXECUTORS' SALE—MISS K. MAHER, Deceased.
PROFIT RENT OF £36 10/- OUT OF 9 NORTH STRAND ROAD
J. BERNARD MacGARRY, Solicitor, 63 Upper O'Connell street.
FULL DESCRIPTIVE PARTICULARS HAVE ALREADY APPEARED.

CORRIGAN & CO.,
AUCTIONEERS, 4 GRAFTON STREET, DUBLIN.

Fur Trimmed Coats from 5½gns.

Slyne 71 Grafton Street, DUBLIN

SALES BY GAVIN LOW, LTD.

STORE CATTLE SALE,
AT 50 PRUSSIA STREET, DUBLIN,
On TO-MORROW (THURSDAY),
AT 12 O'CLOCK.

5,000 HEAD
EWES, WETHERS, LAMBS, AND RAMS,
IN DUBLIN CATTLE MARKET,
On FRIDAY NEXT,
AT 12 O'CLOCK.

AUTUMN SHOW AND SALE OF STORE CATTLE,
On THURSDAY, 1st OCTOBER.
ENTRY FORM AND PRIZE LIST ON APPLICATION.

GAVIN LOW, LTD., M.I.A.A.,
50 PRUSSIA STREET, DUBLIN.

DESIRABLE FREEHOLD HOUSE AND PREMISES,
ON SEA FRONT, IN MEREHAM TERRACE, WARRENPOINT, CO. DOWN,

Will be SOLD BY AUCTION, on FRIDAY, 2nd OCTOBER, 1936, in Town Hall, Warrenpoint, at 2.30 p.m. The House contains three reception rooms, 5 bedrooms, maid's room, and all modern conveniences. Good yard, office buildings, including garage and back entrance attached. The House is in one of the best positions on Warrenpoint sea front, commanding uninterrupted views of Carlingford Lough and Mountains. Most suitable for Private Residence or Guest House. For many years in occupation of Mr. Wm. Johnson, C.B.E. Immediate possession. Premises held for ever, subject to small yearly head rent of £7.

For further particulars and orders to view, apply JOHNSON and RUTHERFORD, Solicitors, Newry.

GARNET W. HOLT & CO., LTD.,
AUCTIONEERS AND VALUERS, NEWRY.

SALE TO-DAY (WED.), at 1 o'clock.
37a BELGRAVE ROAD, RATHMINES.
HOUSEHOLD FURNITURE, in good condition.
On View 10 till Sale at 1 o'c.

ARTHUR JONES & SON,
Auctioneers, House Agents, M.I.A.A.,
10 STEPHEN'S GREEN. 'Phone 44645.

800
STORE CATTLE,
TO-MORROW (THURSDAY),
IN OUR SALE PADDOCKS,
63 PRUSSIA STREET, at 11 O'CLOCK.

GANLY & SONS.

AUTUMN SHEEP SALES.
FINAL AUCTION,
FRIDAY, 2nd OCTOBER.
Early Entries will oblige.

CRAIGIE BROS.,
37 PRUSSIA STREET, DUBLIN.

CATTLE, LIVE STOCK,

FOR Sale, pedigree Siamese Kitten (Male).—Mrs. Hutton, 5 Butterfield Park, Rathfarnham, Dublin. 22 F

BUSINESS, BUSINESS PREMISES, LANDS, ETC.

ATTRACTIVE House, Yard, Grocery Store, new housing estate, Dublin; no opposition; house contains 8 rooms, bath, scullery; shop well fitted; excellent trading returns; lease ever; low ground rent; £2,200, principals only.—L 1302, this office. 21 F

ARTIST'S studio, roof light, equipped, central, 25/- weekly.—Arthur Jones, Stephen's Green.

BERKELEY road—Shop and House to Let, opposite church, newly decorated throughout; suitable for Branch or Receiving Office. Apply Townshend and Dickinson, 23 South Frederick street, Dublin. 22 F

CENTRE of city, 5,000 square feet Storage or Factory, with offices and yard; rent, £225.—Allen and Townsend, 11 Stephen's Green. 22 F

CATTLEBAR, County Town—Established Business, fully licensed, doing a county trade; suit commercial, family hotel. Apply Browne and Co., Auctioneers, Westport. 22 F

DRILL Classes—Hall suitable, city; moderate.—Secretary, Unitarian Church, Stephen's Green, Dublin. 21 F

FOR Sale, Drapery, Going Concern, or Sell Stock separate, in best shopping street, Dublin; net rent under £5 week; applications treated in confidence.—L 1366, this office.

FEW doors from Grafton street—Excellent Shop and two Floors to Let, ideal for wholesalers; rent £400, no premium. Apply Corrigan and Co. 4 Grafton street. 21 E

MOLESWORTH street—Two Offices to Let, first floor. Apply Elliott, 3 Molesworth street. 18 C

MOTOR Trade Service Station, busy street, South side, Dublin city, kerb pump, etc.; running concern; long lease for immediate sale.—L 1422, this office. 22 F

OFFICES to Let, 6 Exchequer street (opposite Central Hotel);£2 10/- and £3 10/- monthly.—Jardine, Room 16, Top Floor. 8 23

RATHMINES road—Shop and House, 5 rooms, bath. Rent, 55s. week.—Allen and Townsend, 11 Stephen's Green. 22 F

SHOP and House, in good business district; held for unexpired residue of 52 years; capable of producing profit rent of £200 per annum; price £800. Apply F. W. Gilligan, 32 Bachelor's Walk, City. 21 E

SHOPPING Mart, Main Cabra road—Two more of these excellent Premises in Dublin's finest shopping centre are now nearing completion. Opening for Dairy, Fish, Poultry, Confectionery, (tc. Splendid living accommodation. Outstanding values, £1,275. Terms arranged.—Thos. Dockrell, Sons and Co., Ltd.

SEVERAL Storerooms to Let, also Storerooms, in basement; all at reasonable rent, Apply Manager, Central Hotel, Exchequer street. X

WANTED, Shop, with House, to Rent; good locality; moderate.—L 1291, this office. 21 E

3 NEW Shops, 94 Lower Drumcondra road; £85 and £65 and taxes. Keys on premises. 18 C

BUILDING SITES.

BROWNE and Dowse, Grafton street (opposite Woolworth's) have choice Building Sites for Sale and Letting, suitable for Houses, Bungalows or Factories. 13 16

BUILDING Sites—Kimmage road, W., Terenure; long leases.—Jeasonable rents.—Levington, 3 Dawson street, Dublin. 12 X

STABLING AND GRAZING.

ENCLOSED Stable Yard to Let, every accommodation, adjoining Phoenix Park.—L 1271, this office.

WANTED, Grazing Farm, 150/200 acres, Counties Dublin, Wicklow; cash.—Arthur Jones and Son, Auctioneers, Stephen's Green.

HOUSES AND LANDS FOR SALE AND WANTED.

ABANDON House-hunting—Consult Garvey and Good, Ltd. Advance available at 4½ per cent. up to 35 years.—Garvey and Good, 20 Lincoln place. T

ALBERT MacArthur, "The Housefinder," 17 D'OLIER STREET. T

AN attractive selection of Houses and Bungalows, Ballybrides to Bray, for Sale.—Le Clerc and Donovan, Sandycove.

ALMOST City"—Excellent Family Residence, billiard room, conservatory, vinery, tennis, fruit, vegetable gardens, garage, garage with loft. £2,000; superior large modern Residence, Merrion road, £2,200; Sydney Parade, £2,500.—Albert MacArthur, "The Housefinder." 18 C

AUCTION Thursday, 1st October, at our sale-rooms, "Valetta," Putland road, Bray; charming detached Bungalow; vacant possession. Also "Stella Maris," Putland road, let to good tenant.—Battersby and Co., Auctioneers, 39 Westmoreland street. 10 21

AUCTION Thursday, 1st October, at our sale-rooms, 112 Upper Drumcondra road—Grocery and Provision Business as going concern; splendid position in good shopping centre.—Battersby and Co., Auctioneers, 39 Westmore'and street. 10 21

AUCTION Thursday, 1st October, at our sale-rooms—46 Oakley road, Rasleagh; non-basement, well-built House, convenient position; vacant possession—Battersby and Co, Auctioneers, 39 Westmoreland street. 10 21

AUCTION Thursday, 1st October, at our sale-rooms, "St. Brigid's," Dungriffan Villas, Howth; semi-detached, two storey House, overlooking harbour.—Battersby and Co., Auctioneers, 39 Westmoreland street. 10 21

AT Blackrock House Estate—Six-roomed Houses being erected on Maretimo Gardens, East (off tram line), convenient churches, schools, shopping; access to sea; attractive design, with every convenience; inspection invited (entrance opposite tram depot), Blackrock, or apply Archer, 12 Lower Fitzwilliam street. 'Phone, 62023. 19 D

ALLEN and Townsend, 11 Stephen's Green, offer—122 Prinsonville road, Ross, garage, £750; Donnybrook, open position, £1,200; Highfield road, detached, £1,550; Terenure, modernly equipped, £1,050. 21 E

AT Terenure—Well built new Houses, 2 reception rooms, with folding doors, 3 bedrooms, etc.; financial assistance arranged if necessary; price £720; no legal costs.—Apply W. Mortimer and Co., M.I.A.A., 139 St. Stephen's Green. 'Phone 52547. 21 X

"ARDMORE," 33 Eaton square, Terenure, 8 apartments, bath, e.l., gas, garage space; vac. 4/6, rent £6 6/-. Seen 3-6. 22 F

ATTRACTIVE House at Seafort parade, Sandymount, facing sea; near 'bus and tram route; £750. Further inquiries, 126 Leinster road, Rathmines.

AT Glenageary—Two detached modern Houses; near rail, sea and churches; cheap.—L 1365, this office.

AT Kingstown—Non bar rent, six rooms, etc.; garage; remission rates; £1,000; strongly recommended.—Leclerc and Donovan, Sandycove. 22 F

BATTERSBY & Co., House Agents and Auctioneers. Established 1815. Houses for Sale in city, suburbs and country. Easy purchase terms arranged. Lists free on application. Call, write or 'phone (21042), 39 Westmoreland street, Dublin. 22 F

BATTERSBY & Co., offer, Drumcondra, £700, 6 roomed House; garden, garage. Details, 39 Westmoreland street. 22 F

BATTERSBY & Co., offer, Rasleagh, £810, 6 roomed House; garden; space for garage. Details, 39 Westmoreland street. 22 F

BATTERSBY & Co., offer, Donnybrook, £850, 7 roomed House; large garden. Details, 39 Westmoreland street. 22 F

BATTERSBY & Co., offer, Leinster road, £1,150, 9 roomed House; electric and gas; good garden; garage space; southern aspect. Details, 39 Westmoreland street. 22 F

BATTERSBY & Co., offer, Harold's Cross, £1,150, 8 rooms; garden; garage. Details, 39 Westmoreland street. 22 F

BATTERSBY & Co., offer, Ranelagh, £810, 6 roomed House; garden; space for garage. Details, 39 Westmoreland street. 22 F

BATTERSBY & Co., offer, Donnybrook, £850, 7 roomed House; large garden. Details, 39 Westmoreland street. 22 F

BATTERSBY & Co., offer, Leinster road, £1,150, 9 roomed House; electric and gas; good garden; garage space; southern aspect. Details, 39 Westmoreland street. 22 F

BATTERSBY & Co., offer, Harold's Cross, £1,150, 8 rooms; garden; garage. Details, 39 Westmoreland street. 22 F

BATTERSBY & Co., offer, Iona district, double-fronted, 10 roomed House, £1,500. Details, 39 Westmoreland street. 22 F

BATTERSBY & Co., offer, Cowper road (just off), semi-detached Residence, 9 rooms; large garden; garage; £1,650. Details, 39 Westmoreland street. 22 F

BATTERSBY & Co., offer, Ballsbridge, £1,700, detached 7-roomed House; very large gardens; garage, etc.; all in perfect order. Details, 39 Westmoreland street. 22 F

BATTERSBY and Co., offer, £1,250 (or nearest offer), attractive non-basement residence at Rathmines; 2 reception rooms, 5 bedrooms, bathroom, kitchen; garden, greenhouse, garage. Details, 39 Westmoreland street. 22 F

BALLSBRIDGE—Pre-war brick built non-basement House, containing 2 reception, 3 bedrooms, tiled kitchen, h. and c. bath, garden, electric light and gas, price £950; seen on our order.—Thos. Dockrell, Sons and Co., Ltd., Agents. 19 D

BALLSBRIDGE—Detached non-basement House 3 reception, 5 bedrooms, maid's room, kitchen, etc., large garden; price £1,900. Apply Wm. Montgomery and Son, 24 Suffolk street.

BALLSBRIDGE, convenient position, non-basement house; 3 reception rooms, 4 bedrooms, maid's room; electric light, garage; good garden; price £1,850; seen on order to view. Thos. Dockrell, Sons and Co., Ltd., Agents. 22 F

BARGAINS in Lodges—Lodge, garden, yard, seaside coast, half mile town Westport, 8 rooms, £350; freehold. Lodge, Stabling, shooting, 10 rooms, garden, lands, Ballycroy, £820. Smaller Houses, freehold, with and without land, £48 to £245.—Browne and Co., Auctioneers, Westport. 22 F

CHOICE Family Residence on 2 acres, Blackrock, detached, green houses, out-offices, stabling, garage; £1,800.—Albert MacArthur, "The Housefinder." 18 C

CLONTARF, select road—Well built pre-war House, semi-detached, non-basement; 3 reception, 5 bedrooms, h.c., kitchen, electric, garage, garden; rent £6 5/-; price £1,250.—Wm. Montgomery and Son, 24 Suffolk street.

DUNDRUM, standing on 9 acres—Detached Residence, containing 3 reception, 7 bedrooms, maid's room, kitchen, h. and c. bath, large garden, garage, greenhouse, pavilion, with 6 rooms, and Cottage, price £1,600; seen on our order.—Thos. Dockrell, Sons and Co., Ltd., Agents. 19 D

DETACHED, non-basement, choice Residence, Glenageary; £750, prompt purchaser. Large selection of Houses.—Boag, Blackrock, over Monument Creamery. 19 D

DONNYBROOK—Non-basement, 3 reception, 5 bedrooms, on tram line, perfect order; £875.—Allen and Townsend, 11 Stephen's Green. 21 E

DUN Laoghaire—Semi-detached Residence, conveniently situated, 3 reception rooms, breakfast room, 5 bedrooms, maid's room, bathroom, w.c., kitchen, pantries, etc.; garage for two cars, large garden, gas; coachhouse; let at £18 4/- p.a.; price £925. Apply Hamilton and Hamilton, Ltd., 60 Dawson street. 21 C

FOR Auction—At our Property Salerooms, South Great George's street, on Thursday, 24th inst., at 1.15 o'clock—26 Ulverton road, Dalkey, a spacious House, suitable for letting in 3 flats. Seen on Order to View between the hours of 5 and 6 o'clock.—Thos. Dockrell, Sons and Co., Ltd., Auctioneers and Valuers, M.I.A.A. 18 C

FOR Sale, £2,000, very large House, Dublin suburbs, gardens, garages; can be used two houses.—Hamilton, Craig, Solicitors, South Frederick street. 21 E

FOR Sale, privately, small Market Garden, near Belfast; good dwellinghouse, glass houses, etc.; within few minutes of railway station. Also two new semi-detached Villas, all modern conveniences; ideal situation, convenient golf club, railway station.—Box No. 1452, Irish Times Branch Office, Belfast. 21 X

FOR Sale, by Private Treaty, the very desirable Residence (known as Moor Hall), situate in the residential quarter of Fullamore, containing upwards of 4 reception rooms, 7 bedrooms, kitchen, pantry, laundry, linen room, bathroom and w.c.; electric light throughout; large enclosed yard, with garage, etc.; also a well-stocked fruit and vegetable garden. For full particulars apply to McGlynn and Hanlon, Auctioneers, Tullamore.

GLASNEVIN—Substantial Detached Residence, alongside tram stop, lawn, extensive front garden, out-houses, garage, £1,100.—Albert MacArthur, "The Housefinder." 18 C

GREYSTONES—Cottages, Bungalows, Houses for Sale.—Rochfort Doyle, Auctioneer, Greystones. 18 D

HISTORIC Irish Mansions No. 21—Beaubrough House, Co. Kilkenny. See the special page in the "Weekly Irish Times" to-day. Price twopence. 22 F

KENILWORTH Park—Attractive pre-war 4 bedroom House, excellent repair, immediate Sale.—Allen and Townsend, 11 Stephen's Green. 21 E

LYONS is the subject of the "Irish Family Names" feature in the "Weekly Irish Times" to-day. Price twopence. 22 F

LOANS on New Houses: 80 per cent. of purchase price advanced. Repayments, including life policy: premium on £520 £2 2s. yearly, on £620 £60 yearly on £720 £72 yearly; other loans in proportion. Call for list of New Houses, all districts, to Browne and Dowse, Grafton street, opposite Woolworth's. 22 F

MERRION square, £1,900—Exceptionally fine city Mansion, spacious accommodation; another at £2,500; Lower Leeson street, £1,900.—Albert MacArthur, "The Housefinder." 18 C

MERRION—Cottage style House, with large garden, 2 reception, 3 bedrooms, h.c., kitchen, etc., electric; rent £6; price £900. Apply Wm. Montgomery and Son, 24 Suffolk street.

OPEN Situation"—Detached modern Residence, Terenure, "all labour saving" spacious, well planted garden, tennis, double garage, £950; also 2 choice Bungalow (all brick) Residences, £1,050 and £1,250. Keys, Albert MacArthur, "The Housefinder." 18 C

PEMBROKE—£1,900, detached, on 1 acre, non-basement Residence.—Albert MacArthur, "The Housefinder." 18 C

PALMERSTON Road District—Modern non-basement Residence for Sale, perfect repair; garage, greenhouse, etc.; reduced price £1,300. Apply Corrigan and Co., 4 Grafton street. 21 E

PROFIT Ground Rent £20 12s. 6d. out of new Houses. Price £225.—Allen and Townsend, 11 Stephen's Green. 22 F

RATHDOWN road—Semi-detached House, excellent repair, £825, Kincora road Clontarf, "all labour saving" House, with garage, £850. Keys, Albert MacArthur, "The Housefinder." 18 C

"REDUCED Price," £775—Semi-detached House, 76 Strand road, Merrion; also substantial brick House, near Sandymount Green, £800.—Albert MacArthur, "The Housefinder." 18 C

RATHMINES—Pre-war non-basement House, with bay windows; 2 reception, 4 bedrooms; maid's room, h.c., kitchen, etc., space for garage, electric light, £850.—Wm. Montgomery and Son, 24 Suffolk street.

RATHFARNHAM—Up to date House, six apartments, bath (h. and c.), electricity and gas; large garden, garage. Apply Yellow House, Rathfarnham.

RATHMINES—Pre-war, red brick, non-basement House; 2 reception, 5 bedrooms; electricity; garage space; £875.—Allen and Townsend, 11 Stephen's Green. 22 F

SUNNYBRAE Gardens—Fine Residence, 7 bedrooms, reduced price, £1,300; Eglington road, £1,500; Bramer Park, £1,600; Sydney Parade, £1,950 Keys, Albert MacArthur "The Housefinder." 18 C

SEAFOINT—Large House, lease for ever; private bathing; £750, prompt purchaser.—Boag, Blackrock, over Monument Creamery. 19 D

SANDYCOVE, sea front, best position—Superior Detached House for Sale; possession; ample accommodation; well appointed, very nice garden.—L 1206, this office. 18 E

SUTTON—Detached Residence, near Marine Hotel, £1,600.—Wm. Montgomery and Son, 24 Suffolk street.

SEMI detached 6 roomed House; garage, garden.—22 Rathgar road. Viewed 1 p.m. to 2 p.m. daily. 22 X

STILLORGAN road, Donnybrook end—For Sale, by Detached, non-basement Residence, ideal situation; price £1,750.—Garvey and Good, Lincoln place. 22 F

SALE, Farm, 105 acres, good soil, splendid buildings, desirable locality, Northern Ireland; easy payments, Address "Z 3788, Farm," this office.

TERENURE—Pre-war brick built non-basement House, containing 2 reception, 4 bedrooms, kitchen, bathroom, electric light and gas, garden, garage; seen on our order.—Thos. Dockrell, Sons and Co., Ltd., Agents. 19 D

THE Short Wave Wireless Season—See the "Weekly Irish Times" to-day. Price twopence. 22 F

WANTED to Purchase, House; 2 reception, 4 bedrooms; Rathfarnham, Terenure, Rathgar.—L 1385, this office.

ZION road vicinity—Attractive semi-detached non-basement House; lounge hall (with cloakroom), 2 reception, 4 bedrooms, maid's room, h. and c., kitchen, etc.; electric, garage; price £1,175.—Wm. Montgomery and Son, 24 Suffolk street.

20 MORE HAMPTON road (well built); electricity, gas, 10 apartments, garage; ground £4 10/5. Open 4/5. 17 C

£1,550 WORTH £1,650—Excellent all-brick new House; three reception, five bedrooms; garage; decorated to suit purchaser; also others, smaller size, at £1,250; beautifully finished. Inspection invited at Oaklands Drive, Highfield road. Further particulars from Browne and Dowse, Grafton street, opposite Woolworth's. 22 F

IDEAL FROCKS FOR AUTUMN
FROM SWITZERS NEW COLLECTION

Though so very moderate in price, the new season's Frocks and Suits in Switzers Inexpensive Gown Dept. possess that air of charm and distinction usually associated with the more exclusive Fashions.

On Left.

This useful Frock of Fancy Jersey is exceptionally good value, and can be had in either Black, Navy, or Rust. Price **39/6**

On Right.

Fancy Knitted Fabric is used for this attractive Irish-made Frock, and the skirt is finished with box-pleat at centre back and front. In Black, Navy & Rust. Price, **69/6**

Switzers

Two Events of Special Interest

An Expert 'CHARNAUX' Fitter is in attendance daily in our Corset Department to advise and personally fit customers,

THIS WEEK

ELIZABETH ARDEN'S famous Bond Street Beauty Treatments are being given by her personal Representative—now at Switzers.

SWITZER & CO., LTD., GRAFTON STREET, DUBLIN.

AUCTIONS.

Goff's Property Sales

SALE TO-DAY,
BELMONT, MULLINGAR, CO. WESTMEATH.
ON THE PREMISES, at 12 Noon.

A. and L. GOODBODY, Solicitors having Carriage of the Sale, 24 Dame street, Dublin.

ROBERT J. GOFF & CO., LTD., M.I.A.A.,
AUCTIONEERS AND VALUERS,
60-61 LOWER MOUNT STREET, DUBLIN.
AND AT NEWBRIDGE, CO. KILDARE.

Telegrams: Horses, Dublin. Telephone: 61251, Dublin.

HOUSES AND LANDS.

FOR SALE,
BROWNLOW ARMS HOTEL, LURGAN, CO. ARMAGH.
For particulars apply to:—McGARVEY and CULLEN, Solicitors, 105 Royal Avenue, BELFAST.

HOUSES TO LET.

ALLEN and Townsend, 11 Stephen's Green, offer—Glasnevin, £88; Rathgar and Harold's Cross, £90; Rathfarnham, £98; Ballsbridge, Ranelagh, £108; others, Highfield road, Cowper Gardens, etc. 21 E

AT Dollymount, bracing situation—£100 or £950; 4 bedrooms, garage; beside sea.—Arthur Jones, Stephen's Green. 21 E

BLACKROCK—To Let, pre-war non-basement House, containing 2 reception, 4 bedrooms, kitchen, bathroom, garden, garage, etc.; rent £65 and taxes; seen on our order.—Thos. Dockrell, Sons and Co., Ltd., Agents. 19 D

BUNGALOW, Unfurnished, three apartments, kitchenette, bathroom; £60, free.—Watkins, Ashton Park, Monkstown. 21 E

BRAY—Superior House, semi-detached; three reception rooms, five bedrooms, kitchen, maids' rooms, bath, electric light, garden, garage; desirable position. Address "Z 3743, House," this office. 21 C

BROWNE and Dowse, Grafton street, opposite Woolworth's, Offer, Terenure, £100; Rasleagh, £115; Cowper Gardens, £130; Rathgar, £104; Rathmines, £100, all free of rates. 22 F

BROWNE and Dowse, Grafton street, opposite Woolworth's, Offer Palmerston Park district, House, suitable for doctor; £120, plus taxes.

HOUSES for Letting, Furnished and Unfurnished. Apply Prim Bros., 21 Dawson street. X

HOUSES to Let, Rasleagh, Rathgar, Ballsbridge, Leeson Park, Clontarf, Sutton—Etchingham and Co., 11 Lower Baggot street. 22 F

KENILWORTH square, on best side—Semi-detached, non-basement Residence, all modern conveniences; 3 reception rooms, 4 bedrooms, bathroom, w.c., up-to-date kitchen, e.l. and gas; fruit gardens; fine garage, etc.; £120, inclusive. Apply Jackson Stops and McCabe, 35 Kildare street, Dublin. Telephone 62359-60.

RATHMINES, close Town Hall—Large House, perfect order, garage; £130 free—Allen and Townsend, 11 Stephen's Green. 21 E

SEMI detached two storey House, best part Clontarf; 2 reception, 4 bedrooms, garage; low ground rent, remission of rates; small deposit, moderate annual payments.—Fitzpatrick, Knocksinna, Stillorgan. 'Phone: Foxrock 15. 21 E

TO Let modern House (Iona district), 3 bedrooms, 2 reception rooms, kitchen, pantry, garage; £96, free.—L 1267, this office. 21 C

TO Let—Castlewood House Castlewood avenue, 12 rooms, 2 bathrooms; suitable for boarding or guest house, school or club; convenient to city; terms moderate; long lease; can be seen by appointment any day after 6.30 p.m. Apply 38 Bushy Park road, Terenure. Telephone 95912. 21 C

TO Let, Rasleagh district, House, 9 rooms, kitchen, kitchenette, bath, side entrance, garden; £98 free. Address "Z 3783, House," this office. 22 F

HOUSES AND LANDS CONTINUED.

AUCTION Thursday, 1st October, at our sale-rooms, "Valetta," Putland road, Bray; charming detached Bungalow; vacant possession. Also "Stella Maris," Putland road, let to good tenant.—Battersby and Co., Auctioneers, 39 Westmoreland street. 10 21

AUCTION Thursday, 1st October, at our sale-rooms, 112 Upper Drumcondra road—Grocery and Provision Business as going concern; splendid position in good shopping centre.—Battersby and Co., Auctioneers, 39 Westmore'and street. 10 21

AUCTION Thursday, 1st October, at our sale-rooms—46 Oakley road, Rasleagh; non-basement, well-built House, convenient position; vacant possession—Battersby and Co, Auctioneers, 39 Westmoreland street. 10 21

AUCTION Thursday, 1st October, at our sale-rooms, "St. Brigid's," Dungriffan Villas, Howth; semi-detached, two storey House, overlooking harbour.—Battersby and Co., Auctioneers, 39 Westmoreland street. 10 21

AT Blackrock House Estate—Six-roomed Houses being erected on Maretimo Gardens, East (off tram line), convenient churches, schools, shopping; access to sea; attractive design, with every convenience; inspection invited (entrance opposite tram depot), Blackrock, or apply Archer, 12 Lower Fitzwilliam street. 'Phone, 62023. 19 D

ALLEN and Townsend, 11 Stephen's Green, offer—122 Prinsonville road, Ross, garage, £750; Donnybrook, open position, £1,200; Highfield road, detached, £1,550; Terenure, modernly equipped, £1,050. 21 E

AT Terenure—Well built new Houses, 2 reception rooms, with folding doors, 3 bedrooms, etc.; financial assistance arranged if necessary; price £720; no legal costs.—Apply W. Mortimer and Co., M.I.A.A., 139 St. Stephen's Green. 'Phone 52547. 21 X

"ARDMORE," 33 Eaton square, Terenure, 8 apartments, bath, e.l., gas, garage space; vac. £26, rent £6 6/-. Seen 3-6. 22 F

ATTRACTIVE House at Seafort parade, Sandymount, facing sea; near 'bus and tram route; £750. Further inquiries, 126 Leinster road, Rathmines.

AT Glenageary—Two detached modern Houses; near rail, sea and churches; cheap.—L 1365, this office. 22 D

AT Kingstown—Non bar rent, six rooms, etc.; garage; remission rates; £1,000; strongly recommended.—Leclerc and Donovan, Sandycove. 22 F

BATTERSBY & Co., House Agents and Auctioneers. Established 1815. Houses for Sale in city, suburbs and country. Easy purchase terms arranged. Lists free on application. Call, write or 'phone (21042), 39 Westmoreland street, Dublin. 22 F

BATTERSBY & Co., offer, Drumcondra, £700, 6 roomed House; garden, garage. Details, 39 Westmoreland street. 22 F

BATTERSBY & Co., offer, Ranelagh, £810, 6 roomed House; garden; space for garage. Details, 39 Westmoreland street. 22 F

BATTERSBY & Co., offer, Donnybrook, £850, 7 roomed House; large garden. Details, 39 Westmoreland street. 22 F

BATTERSBY & Co., offer, Leinster road, £1,150, 9 roomed House; electric and gas; good garden; garage space; southern aspect. Details, 39 Westmoreland street. 22 F

BATTERSBY & Co., offer, Harold's Cross, £1,150, 8 rooms; garden; garage. Details, 39 Westmoreland street. 22 F

BATTERSBY & Co., offer, Ranelagh, £810, 6 roomed House; garden; space for garage. Details, 39 Westmoreland street. 22 F

BATTERSBY & Co., offer, Donnybrook, £850, 7 roomed House; large garden. Details, 39 Westmoreland street. 22 F

BATTERSBY & Co., offer, Cowper road (just off), semi-detached Residence, 9 rooms; large garden; garage; £1,650. Details, 39 Westmoreland street. 22 F

BATTERSBY & Co., offer, Ballsbridge, £1,700, detached 7-roomed House; very large gardens; garage, etc.; all in perfect order. Details, 39 Westmoreland street. 22 F

BATTERSBY and Co., offer, £1,250 (or nearest offer), attractive non-basement residence at Rathmines; 2 reception rooms, 5 bedrooms, bathroom, kitchen; garden, greenhouse, garage. Details, 39 Westmoreland street. 22 F

BALLSBRIDGE—Pre-war brick built non-basement House, containing 2 reception, 3 bedrooms, tiled kitchen, h. and c. bath, garden, electric light and gas, price £950; seen on our order.—Thos. Dockrell, Sons and Co., Ltd., Agents. 19 D

BALLSBRIDGE—Detached non-basement House 3 reception, 5 bedrooms, maid's room, kitchen, etc., large garden; price £1,900. Apply Wm. Montgomery and Son, 24 Suffolk street.

BALLSBRIDGE, convenient position, non-basement house; 3 reception rooms, 4 bedrooms, maid's room; electric light, garage; good garden; price £1,850; seen on order to view. Thos. Dockrell, Sons and Co., Ltd., Agents. 22 F

BARGAINS in Lodges—Lodge, garden, yard, seacoast, half mile town Westport, 8 rooms, £350; freehold. Lodge, Stabling, shooting, 10 rooms, garden, lands, Ballycroy, £820. Smaller Houses, freehold, with and without land, £48 to £245.—Browne and Co., Auctioneers, Westport. 22 F

CHOICE Family Residence on 2 acres, Blackrock, detached, green houses, out-offices, stabling, garage; £1,800.—Albert MacArthur, "The Housefinder." 18 C

CLONTARF, select road—Well built pre-war House, semi-detached, non-basement; 3 reception, 5 bedrooms, h.c., kitchen, electric, garage, garden; rent £6 5/-; price £1,250.—Wm. Montgomery and Son, 24 Suffolk street.

DUNDRUM, standing on 9 acres—Detached Residence, containing 3 reception, 7 bedrooms, maid's room, kitchen, h. and c. bath, large garden, garage, greenhouse, pavilion, with 6 rooms, and Cottage, price £1,600; seen on our order.—Thos. Dockrell, Sons and Co., Ltd., Agents. 19 D

DETACHED, non-basement, choice Residence, Glenageary; £750, prompt purchaser. Large selection of Houses.—Boag, Blackrock, over Monument Creamery. 19 D

DONNYBROOK—Non-basement, 3 reception, 5 bedrooms, on tram line, perfect order; £875.—Allen and Townsend, 11 Stephen's Green. 21 E

DUN Laoghaire—Semi-detached Residence, conveniently situated, 3 reception rooms, breakfast room, 5 bedrooms, maid's room, bathroom, w.c., kitchen, pantries, etc.; garage for two cars, large garden, gas; coachhouse; let at £18 4/- p.a.; price £925. Apply Hamilton and Hamilton, Ltd., 60 Dawson street. 21 C

FOR Auction—At our Property Salerooms, South Great George's street, on Thursday, 24th inst., at 1.15 o'clock—1 Church avenue, Rathmines, with vacant plot, having a frontage to Church avenue of 45 ft. and to Church place of 108 ft. Seen on Order to View from Thos. Dockrell, Sons and Co., Ltd., Auctioneers and Valuers, M.I.A.A. 18 C

FOR Auction—At our Property Salerooms, South Great George's street, on Thursday, 24th inst., at 1.15 o'clock—26 Ulverton road, Dalkey, a spacious House, suitable for letting in 3 flats. Seen on Order to View between the hours of 5 and 6 o'clock.—Thos. Dockrell, Sons and Co., Ltd., Auctioneers and Valuers, M.I.A.A. 18 C

FOR Sale, £2,000, very large House, Dublin suburbs, gardens, garages; can be used two houses.—Hamilton, Craig, Solicitors, South Frederick street. 21 E

FOR Sale, privately, small Market Garden, near Belfast; good dwellinghouse, glass houses, etc.; within few minutes of railway station. Also two new semi-detached Villas, all modern conveniences; ideal situation, convenient golf club, railway station.—Box No. 1452, Irish Times Branch Office, Belfast. 21 X

FOR Sale, by Private Treaty, the very desirable Residence (known as Moor Hall), situate in the residential quarter of Fullamore, containing upwards of 4 reception rooms, 7 bedrooms, kitchen, pantry, laundry, linen room, bathroom and w.c.; electric light throughout; large enclosed yard, with garage, etc.; also a well-stocked fruit and vegetable garden. For full particulars apply to McGlynn and Hanlon, Auctioneers, Tullamore.

GLASNEVIN—Substantial Detached Residence, alongside tram stop, lawn, extensive front garden, out-houses, garage, £1,100.—Albert MacArthur, "The Housefinder." 18 C

GREYSTONES—Cottages, Bungalows, Houses for Sale.—Rochfort Doyle, Auctioneer, Greystones. 18 D

HISTORIC Irish Mansions No. 21—Beaubrough House, Co. Kilkenny. See the special page in the "Weekly Irish Times" to-day. Price twopence. 22 F

KENILWORTH Park—Attractive pre-war 4 bedroom House, excellent repair, immediate Sale.—Allen and Townsend, 11 Stephen's Green. 21 E

LYONS is the subject of the "Irish Family Names" feature in the "Weekly Irish Times" to-day. Price twopence. 22 F

LOANS on New Houses: 80 per cent. of purchase price advanced. Repayments, including life policy: premium on £520 £2 2s. yearly, on £620 £60 yearly on £720 £72 yearly; other loans in proportion. Call for list of New Houses, all districts, to Browne and Dowse, Grafton street, opposite Woolworth's. 22 F

MERRION square, £1,900—Exceptionally fine city Mansion, spacious accommodation; another at £2,500; Lower Leeson street, £1,900.—Albert MacArthur, "The Housefinder." 18 C

MERRION—Cottage style House, with large garden, 2 reception, 3 bedrooms, h.c., kitchen, etc., electric; rent £6; price £900. Apply Wm. Montgomery and Son, 24 Suffolk street.

OPEN Situation"—Detached modern Residence, Terenure, "all labour saving" spacious, well planted garden, tennis, double garage, £950; also 2 choice Bungalow (all brick) Residences, £1,050 and £1,250. Keys, Albert MacArthur, "The Housefinder." 18 C

PEMBROKE—£1,900, detached, on 1 acre, non-basement Residence.—Albert MacArthur, "The Housefinder." 18 C

PALMERSTON Road District—Modern non-basement Residence for Sale, perfect repair; garage, greenhouse, etc.; reduced price £1,300. Apply Corrigan and Co., 4 Grafton street. 21 E

PROFI